"FEENEY RULED WHITNEY OUT"

---Ex-Congressman McNary Before Ballot Commission

Mother Bravely Seeks Her Kidnapped Child

Her Search Through New England For Little One, Torn From Her and Spirited Away, Graphically Told in the SUNDAY AMERICAN

BOSTON AMERICAN

THE TWENTIETH CENTURY NEWSPAPER

WEATHER FORECAST. Fair To-day, and To-morrow

NIGHT EDITION

VOL. 4—No. 204. 10 PAGES. Registered in U. S. Patent Office BOSTON, SATURDAY, OCTOBER 12, 1907.

Copyright, 1907, by the New England Newspaper Publishing Company.
10 PAGES. PRICE ONE CENT.

WHITNEYS VS. BARTLETTS.

Line-up of the Democratic championship game before the Ballot Commission to-day sketched on the field by Cartoonist Moynahan.

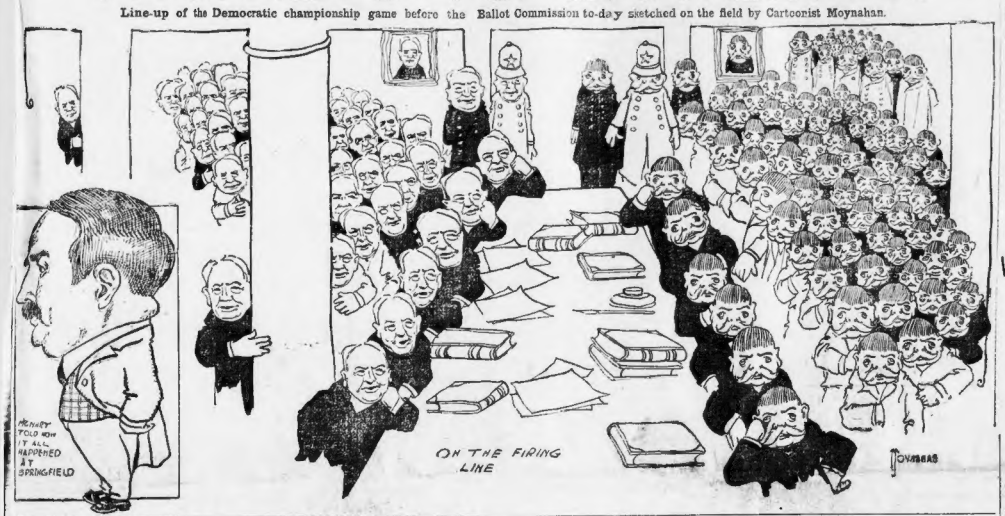

NO CHANCE TO BALLOT IS CHARGED

Whitney Manager on Witness Stand To-day Declares Democratic State Chairman Told Him in Advance Whitney Would Not Be Nominated, Calls Red Ticket Plan Unfair and Unprecedented.

That the giving of special red tickets, which were to be exchanged for credentials by delegates to the Democratic State Convention at Springfield, was a practice unfair, unprecedented and unheard of, was the testimony to-day by former Congressman McNary, a member of the State Committee, before the Ballot Law Commission, which is to decide whether Bartlett or Whitney is the legal Democratic nominee for Governor.

Cross-examined by former Attorney-General Herbert Parker, Mr. McNary declared that the committee on credentials of the convention which is on trial was composed entirely of Bartlett men, and that not a single friend of Henry M. Whitney was given a place.

"When I protested to Chairman Feeney," Mr. McNary testified, "that the whole make-up of the convention was rank and unfair to Mr. Whitney and to the delegates, who had been elected to vote for him, and that he knew that the Whitney men were in the majority, Mr. Feeney said to me:

WHITNEY WON'T BE CANDIDATE

"'There is no use in mincing matters. Whitney is not going to be a candidate and there is no use in our trying to arrange things. That is all there is to it.'

"I protested in vain to Daniel J. Kiley and to State Chairman John P. Feeney," said Congressman McNary during the course of his testimony, "that the committee on Credentials was not appointed in fairness nor justice, and that every man on it was a Bartlett man and that Mr. Whitney had been ignored."

PLEADS FOR FAIRNESS.

"I told Mr Feeney that Mr. Whitney had a big majority of the delegates, and that he knew it. I asked him to appoint a chairman who would be fair to both sides. I even suggested myself. I told him that he knew that Daniel J. Kiley would be unfair and that he should not appoint him. It was vain. He refused to even discuss the matter with me, saying: 'Whitney is not going to be nominated. That's all there is to it.'

"Chairman Feeney even refused to have tickets for the stage to the State Committee men, a practice in the Democratic party which goes back for many years."

Kiley Early on Hand.

Dan Kiley, who was the floor manager of the Bartlett forces at the convention, and George Fred Williams were two of the first men to appear at the commission's rooms. Herbert Parker and Malachi Jennings of the Whitney counsel and former Mayor George L. Mayberry of Waltham and Homer Albers of the Bartlett legal array were on hand early, but the commissioners were a little late, so the opening of the hearing was delayed until 10:15 o'clock, with former Congressman McNary resuming the stand.

The attendance was lighter than yesterday, and Sergeant Goodwin of Station 2 had only two policemen in the corridor, instead of the ten who were detailed there yesterday. Two officers, however, were inside the room, close to the commissioners, evidently in anticipation of possible disorder in the proceedings.

All of the prominent politicians present yesterday were on hand to-day, except Thomas W. Lawson. He was not there at the opening. Neither Henry M. Whitney nor General Bartlett, the two men most vitally concerned in the proceedings, was at the hearing. They have not been present at any time.

Quincy Joins Whitney Camp.

There was a change at the counsel table to-day. Josiah Quincy sitting beside Herbert Parker and coaching the chief counsel for the Whitney forces. Edward Mestrick, a Springfield lawyer, also joined the Whitney party. On the other side, Mr. Kiley and George Fred Williams surrounded Chief Counsel Mayberry and gave him numerous suggestions.

Before the taking of testimony, Chairman Cumbingham of the commission announced that the day's session would end at 1 o'clock, and beginning Monday sessions would be held from 10 to 1 and from 2 until 4.

M'NARY IS FIRST WHITNEY WITNESS

Former Congressman McNary was examined by ex-Attorney General Parker, as the first witness. He was shown one of the credentials used at Springfield and identified it, saying all of them followed the same form, although some were on pink and some on blue paper. He was directed to describe how these credentials got to the delegates. He replied:

"They are used by the State com-

Continued on Page 2, Column 7.

LOW RECORDS ARE BROKEN BY MANY STOCKS

NEW YORK, Oct. 12.—Heavy liquidation of stocks was resumed again in Wall street to-day, and nearly all the active issues made new records. The inactive stocks were neglected, and great volumes of Union Pacific, Southern Pacific, Amalgamated Copper, smelters, Reading and Steel were thrown on the market. All of these stocks broke through the prices recorded in the panic of last March and in the subsequent break. Union Pacific, which had never broken under 120%, for several years declined to 114%. Amalgamated copper sold down to 52%, Smelters because of heavy selling by the insiders, broke to 75. Steel sold at 25% for the common and 83¼ for the preferred. St. Paul, which William Rockefeller has been boosting recently, broke to the new bottom, 114%.

O'BRIEN REPUDIATES BARTLETT TICKET

WORCESTER MANAGER OF GENERAL'S BOOM SCORES MOB RULE AT CONVENTION.

WORCESTER, Oct. 12.—The Telegram says: "Disgusted with what he declares is nothing more than mob rule, Representative Edward H. O'Brien has repudiated the Democratic ticket headed by General Charles W. Bartlett, who was nominated Saturday at Springfield, after the most disgraceful tactics ever employed at a convention.

"What makes Mr. O'Brien's repudiation all the more remarkable is the fact that previous to the convention he was Worcester manager for the Bartlett campaign and worked hard at the caucuses in Wards 2, 3 and 4 for Bartlett delegates.

"At Springfield he was still active in his work for the Bartlett ticket, and was placed on many of the subcommittees by the Bartlett managers. It was through his influence that John A. Thayer was placed on the Bartlett ticket for Lieutenant-Governor.

"It was not until yesterday that Mr. O'Brien declared himself, and he did so in a manner that no one can mistake his attitude.

"Though it had been rumored that he was not in favor of the tactics adopted by the convention that nominated Bartlett, it was not until a petition indorsing Henry M. Whitney as the candidate for Governor on the Democratic citizen ticket was presented to him and he affixed his signature, did he make his first open declaration opposing the Bartlett ticket.

Representative O'Brien, when seen by a Telegram reporter, said:

"I became thoroughly disgusted with the mob rule carried out by the Bartlett managers at Springfield. I did not sign the petition because I was in favor of Whitney so much as to show that I am not in favor of bulldozing tactics. Every man has a right to make a clean, open fight, but this was not the case with the Bartlett people. I believe they had enough delegates to carry the convention without resorting to the disgraceful tactics.

"Bartlett has been greatly injured by the conduct of his managers, and if he should win on being seated by the Ballot Law Commission he will not have the confidence of the people. While, on the other hand, Whitney has gained many votes, and if he runs will be a strong factor at the polls and stands an excellent chance of winning out. His chances are even better now than they were before the convention.

"I want to see harmony in the Democratic party, and the countenancing of such revolution as was seen at Springfield will only serve to disrupt the party. The Democrats should unite in repudiating the disgraceful actions, and the sooner they do it the better it will be for the party. I intend to work for the success of the party from now until election day."

Mr. O'Brien is the Democratic candidate for Senator from the Second Worcester senatorial district and a member-elect of the Democratic State Committee from the Second Ward.

McNary's Testimony as to How Kiley Ruled Convention

"MR. Coakley moved that the election of temporary and permanent chairman and the nomination of a candidate for Governor be by roll call, but the motion was indefinitely postponed on motion of Mr. Kiley.

"I moved that two men be appointed to stand at each entrance of the convention hall, one representing each candidate. Mr. Kiley said the motion was out of order, and the chairman declared the report well taken. I appealed and was beaten, but the records don't show this."—*William S. McNary's testimony before the Ballot Law Commission in the Bartlett-Whitney trial as to what happened at the meeting of the State Committee on the night before the convention.*

BROWLEY IS BLAMED FOR CANAAN WRECK

NEW HAMPSHIRE RAILROAD COMMISSIONERS' REPORT CLEARS GREELEY.

CONCORD, N. H., Oct. 12.—Train Dispatcher J. A. Browley, of the Concord office of the Boston & Maine Railroad is held responsible by the State Railroad Commission for the wreck at West Canaan on September 10, in which twenty-six persons lost their lives. The commission's report, issued at noon to-day by the result of its recent investigation, finds that Browley made the mistake in sending out the message referring to train No. 36, when the dispatch should have said No. 34.

The inquiry seemed to narrow the responsibility to Browley and Station Master Greeley at West Canaan, who received the fatal message. This message was sent in a proper form to White River Junction, but the record at West Canaan shows that it was received as No. 36. The report says:

"If, under these circumstances Browley made the first mistake in writing '36,' as it was so written on the manifold blank, and Brawley made his mistake in certifying, it is hardly conceivable that this was done by two men of their experience, and the record in the Concord office is strong evidence that the error did not originate at Canaan. It seems to us much more probable than otherwise that the dispatcher having at the bottom of the page in the record book an order annulling one as to signals previously sent on No. 36 carried No. 30 in his mind and telegraphed it in order No. 4 to Greeley inadvertently, and did not detect the error when the message was repeated by him."

1 DEAD, 2 IN HOSPITAL BY DEADLY GAS FUMES

One man is dead and two others are in the Lynn Hospital as a result of the mysterious opening of a gas jet in a store in the cottage at 11 Libby place, Lynn, early to-day. The dead man, Salvatore Roco, was already beyond aid when neighbors, nothing the odor of gas, broke into the house.

Jack Roco, a brother of the dead man, and Matthew Buhe were rescued in the nick of time, and physicians at the hospital say they have a fair chance to recover.

R. Roco and his wife rent the little cottage which is in one of the most thickly settled parts of the city of Lynn. Last night they retired, and Roco says that later the other three men came in and went to bed in a room adjoining the kitchen. Roco, finding that all the gas jets had been closed before he and his wife went to bed, and finding the one in which closed his brother's death was opened by accident, threw it shut and went to sleep.

When neighbors noticed the smell of gas they broke down the doors to the cottage, pulled Salvatore and Jack Roco and Buhe from their bed and carried them into the air. Then they aroused the couple sleeping upstairs. R. Roco and his wife were but slightly affected and recovered as soon as they reached the air. The police have accepted the explanation that the asphyxiation was accidental.

OZAR NICHOLAS IN ANOTHER ACCIDENT

ST. PETERSBURG, Oct. 12.—A searching inquiry is in progress to determine responsibility for the stranding of a pinnace from the Emperial yacht while hunting the Czar Nicholas yesterday. The pinnace sprung a leak following the crash upon the rock against which it struck and filled so rapidly that quick work was required to transfer Nicholas to another boat. The mishap has especial significance, coming so soon after the stranding of the monarch's yacht Sandafal.

VESPER SERVICE FOR K. OF C. COUNCILS

The several councils of the Knights of Columbus in Boston as well as outlying cities and towns will be represented in large numbers at the solemn vesper service at the Cathedral of the Holy Cross, Washington street, to-morrow evening at 8 o'clock. The sermon will be preached by the Rt. Rev. Charles F. O'Reilly, D. D., Bishop of Baker City, Oregon.

NOTED COMPOSER DEAD.

ROME, Oct. 12.—Romualdo Marcello, the noted composer, whose chief to fame rests made through his ballets, is dead.

THE WAY TO GET WHAT YOU WANT

Is to Make Your WANT KNOWN

More than 300,000 people will know it daily and Sunday if you advertise it in the AMERICAN WANT AD. SECTION

Real Estate Pianos Diamonds
Help Agents Horses Stores
Business Chances Houses
Furniture Jewelry
Situations Carriages Apartments

anything you want to buy, sell, hire or exchange will find its market there. Circulation guarantee—more than any two Boston newspapers. We give you the largest circulation in New England. Bring or send your Want Ads to

30 SUMMER STREET
or to our
New Down Town Office
264 Washington Street
NEAR OLIVER OFFICE.

See P. 4000 Advertisement for Want Ads.

200,000 Trading Stamps FREE—See Page 4 for Full Details of American's Great Offer

McNary on Stand Declares Feeney Ruled Whitney Out

CHARGES DEMOCRATIC CHAIRMAN WITH MAKING UNFAIR RULING.

Continued From First Page.

utch, so as to identify himself in the convention."

"Procedure Unprecedented."

"Did you ever know of any case where tickets were issued to the delegates?" "To my best recollection tickets were only issued to spectators and guests who sat upon the platform. They were issued to the State Committeemen for seats on the platform. But never in my recollection was there been a general admission ticket which admitted spectators to the floor and permitted them to take part in the convention. It was the custom unanimously to use door checks, but these were given to delegates when they came in and taken up at the door when they returned."

"Then what would you say as to the method followed at the Springfield convention?" "I should say that the procedure adopted was both unusual and unprecedented."

"Mr. McNary," said Mr. Parker, "I want to question you with regard to the personnel of the committee on credentials. As the chairman of the committee on credentials, with reference to their declared preference as to the candidates for governor, the committee as suggested by Mr. Riley."

Mr. Maloney objected and the question was changed as follows:

Protested to Feeney.

"Did you make any protest to Mr. Riley or Mr. Feeney against the personnel of the committee on credentials, as the result of their known declaration for either candidate?" "Yes."

"What did you say?" "I told them that every man was a Bartlett man and that Mr. Whitney had no representation on that committee."

"You know from the declaration of those men which candidate they favored? had did."

"Tell the commission the recognized duties of the committee on credentials." "The duty of that committee is to take the credentials from the doorkeepers or persons in charge, compare the names on the list properly made out, examine the credentials to see that they are properly signed, etc., hear any protest that may be made against any delegate or any delegation, and to act on such contests and report to the convention. Or, in other words, the committee practically determines the composition of any convention."

"Tell us whether the contests such as you refer to were always heard by the Committee on Credentials." "In the old days the State Committee had such contests, but since the change in the caucus law this has been done by the Committee on Credentials."

Admissions to Floor.

"Did you have any conversation with Mr. Feeney relative to admission to the floor?" "Yes, the night before the convention I talked about the admission of State committeemen. A delegate from Greenfield asked Mr. Feeney in my presence what arrangements had been made for admission of the State Committee. Mr. Feeney said that there had been no arrangements and I said the rule had been to issue tickets to members of the State Committee, which allowed them seats on the platform. Mr. Feeney replied that there was no such rule and that we had no tickets for them."

"Previous to the convention had you any conversation with Mr. Feeney and Mr. Riley with reference to the election of a temporary chairman?"

Protest to Feeney.

"Yes, on three occasions. The Tuesday before the convention I talked with Mr. Riley and Mr. Feeney at Mr. Feeney's office. 'John,' I said, 'the Whitney people have empowered me to act for them in an attempt to agree with you on a temporary chairman and to make other arrangements for the convention. For that reason I came here, to see if we could agree.'

"From various newspaper reports, I understand you want Riley for chairman. The Whitney people object to that and suggest myself. You know we have a majority of the delegates and should, for that reason, control the make-up of the convention. Mr. Feeney said that he did not concede that we had a majority. However, he appeared inclined to compromise and wanted to know why Riley was not acceptable. I told him the Whitney people had no confidence that he would be fair.

"I told him the Whitney people did not have confidence that he would be fair in all matters, and I said: 'You know me well enough to know that I will be fair in all matters. Anyway, the Whitney people will not agree to his election. We will go to a vote first.'

"The conversation became general and finally Feeney said: 'You know the objection comes from Mayor Fitzgerald, don't you?' I said: 'It is not so; Fitzgerald has nothing to do with it. He has not been at any of our meetings, has not taken part in all and does not figure.'

Then he wanted to know what we would do about the committee. I asked him: 'What committee, in particular?' Well, he spoke of the State Committee and said that they did not want some of their oldest members to retire, and we finally agreed on that; each to have nine members, and they to select their own men.

Finally he turned to me and said: 'Whitney will not be the candidate; there is no use mincing these matters, because developments will occur that will take him out of the race entirely, and there is no use our agreeing to arrange these things.'

Whitney Won't Be Candidate.

"I asked him what he meant by the 'development?' He said: 'Never mind; they will occur, and Whitney won't be in the race at all.' I said: 'Do you mean Lawson?' If you do, if that be the case, I will disabuse your mind; because nothing that he may say or do will affect Mr. Whitney or take him out of the race. You know this to be a fact, from statements that he has made to be."

This was greeted by silence by Feeney and Riley an dfinally I said, "Is that the case?" and getting no answer, finally agreed to let the matter drop, and take it up at a later date.

Q.—Now, did you have any subsequent conversation? A.—Yes, I telephoned him Wednesday afternoon, but he had gone home, and I took no further action until Friday. At that time I saw Feeney again with Riley, and we talked over the same matter. Riley insisted that he be made temporary chairman. He said that his name had appeared before the public, and that it would be injurious to him to be retired at this time. He said it would look as though he had been forced out. I assured him that I did not think so, to my mind, and that he had presided at conventions before, and told him that it was not a question of personal desire of either one of us, but that I would be satisfied if they could agree upon a third person.

MYSTERY SHROUDS LOVE AFFAIR

Photograph of Helen Eugenie Maloney-Clarkson, and a sketch of Arthur Herbert Osborne, a New York broker, who asserts that she was his wife when she eloped with Samuel Clarkson, to whom she was married in Montreal.

HEIRESS BRIDE, WHO ELOPED, WED BEFORE?

Broker Declares He Married Oil King Maloney's Daughter Two Years Ago.

FATHER IS PROSTRATED

LONDON, Oct. 12.—According to the Daily Mail, the couple who arrived on board the Canadian Empress of Ireland are believed to be Samuel Clarkson and his bride, Helen Maloney, daughter of Martin Maloney, the oil financier, and heiress to $25,000,000, whom he is alleged to have stolen.

The man who makes the charge that Miss Maloney was stolen from him is Arthur H. Osborne, a wealthy broker, living in New York, who says that he and Miss Maloney were married two years ago while he was a student at Princeton.

Report is Confirmed.

The couple boarded the steamer at Quebec at the last moment. They kept to their stateroom during the voyage and did not leave it until all the other passengers had landed at Liverpool, whence they traveled to London in a reserved compartment. They have gone to the continent.

The man is described as about twenty-seven years old, tall and well built. The wife is a typical American girl, blonde and slender. The couple traveled under the name of "Mr. and Mrs. Cunningham."

The report of the marriage of Helen Maloney, daughter of Martin Maloney, to Samuel Clarkson at Montreal was confirmed yesterday.

At the same time Arthur H. Osborne, who lives at the Beresford, No. 1 West Eighty-first street, said that he and Miss Maloney had been married two years ago while he was at Princeton. A recording to Osborne he and the girl were married secretly at Manamoreck, N. Y.

Marriage Kept Secret.

The marriage was kept secret with the idea that it would be made public when he had finished his course at Princeton. Osborne lives with his mother.

He said he knew that Clarkson had consulted a lawyer to find out if a marriage to Miss Maloney would be recognized in England, and was told that it would not be. Osborne says his marriage to Miss Maloney was not annulled.

The girl's father is so sick from worry that he has been taken to his brother's home in Philadelphia.

Osborne, who is now living in New York with his mother, formerly lived at No. 12 Austin street, Newtonville, Mass.

HAIL BRIDES AT THREE SMART SET WEDDINGS

BRILLIANT CEREMONIES ARE WITNESSED BY LEADERS OF BOSTON SOCIETY.

With three equally smart weddings occurring at the same hour, to-day was a memorable one for Boston society.

Amy McMillan, Mary Richardson and Elsie Barron were the three brides to-day, all well known and popular in exclusive circles.

Miss McMillin was married to Sir John Lane Harrington, of London, British Ambassador to Abyssinia, at the McMillan Stuntzner home, Eagle Head, at Manchester. Rev. Father Thomas I. Gasson, S. J., president of Boston College, performed the ceremony.

Miss Bacon and Joseph Lovering were wedded at St. John's Church, Jamaica Plain. A reception followed at the home of Assistant Secretary of State Robert Bacon.

The Walcott-Richardson nuptials took place at King's Chapel, with a reception at the home of the bride's parents, Mr. and Mrs. Maurice Howe Richardson, on Beacon street.

Harrington—McMillan.

At Miss McMillan's wedding to Sir John Lane Harrington, solemnized at "Eagle Head," Father Gasson officiated. The mixed ritual was used, Sir John being a Roman Catholic and Miss McMillan a Protestant.

The ceremony was preformed in the drawing rooms, the color scheme of which was yellow and white, beneath a canopy of white and yellow blooms. The bride's gown was of heavy satin trimmed with rare lace and her tulle veil was fastened to the hair with a coronet of white roses. Her bouquet was of orchids. Her only attendant was her niece, Miss Grace Jarvis of Detroit, who wore a dainty creation of white silk trimmed with white lace and a white hat. Her bouquet was of white chrysanthemums.

Phillip McMillan of Detroit gave his sister in marriage. Thomas Clark of London, a friend of Sir John's in the diplomatic service, was the best man and there were no ushers.

A reception and breakfast followed the ceremony. White and green was the color scheme of the breakfast room and the bride's table, beautifully decorated with white chrysanthemums and Parisyenne ferns, was in the centre of the room. In the sun parlor adjoining with oak leaves and ice dromes, tables were arranged for the other guests. The honeymoon will be spent in travel from America to Abyssinia, where Sir John is Britain's representative.

Lovering-Beaton.

Miss Beacon's wedding to Joseph Lovering took place in St. John's Church, Jamaica Plain, and was followed by a reception and breakfast at the home of Miss Bacon's uncle, Robert Bacon, assistant secretary of State, who gave her away.

The quaint little edifice is handsomely decorated with a yellow and white color scheme, banking the chancel and font with the news.

The bride, in a rich gown of white satin trimmed with old lace, and a handsome veil, was attended by her sister Emilie and her cousin Aleid Schenck. They were gowned alike in apricot color chiffon and wore brown hats. The Rev. Mr. Sherrill officiated.

Richard Lovering was the groom's best man, and the ushers were Samuel Wolcott Nelson Bartlett, Albert Grey of New York, Charles Lovering, Jr., William E. Lovering and George Draper of New York.

Miss Bacon is the oldest of Mrs. William Bacon's three daughters, and is of a distinctly blonde type. She is the second bride in the family this year, as Sister Constance having married Richard Greenleaf of New York at Lenox in May.

Mr. Lovering, who is a member of the Tennis and Racquet Club and a Harvard '05, man, is a son of Mr. and Mrs. Charles T. Lovering, Marion Sears, of Commonwealth avenue. His brother, Charles T. Lovering, Jr., married Nellie Agnes Brown, assistant to the Rev. James Brown, deceased in the ceremony.

The bride's gown was of white satin panne veil of tulle. Margaret Richardson, a younger sister, was maid of honor, and the bridesmaids were Misses Elizabeth Harrington and Hannah Palfrey of Boston, Miss Grace Jarvis of Detroit, who was also Marion Houghton of Baltimore, and Marion Sears Edwards and Miss Schenck of New York, both cousins of Mr. Walcott, and daughters of Major Warren Newcomb, U. S. A.

George Walcott of New York was the best man and the ushers were Louis Cabot Frothingham, Wm. Eustace Carnochan, Harold H. Goodwin, Frank W. Grinnell, Andrew Peters, Arthur S. Perkins, Wm. Sturgis Pierce, Alexander Whitside, Thomas Proctor, Dr. Edward P. Richardson, Wm. Dee H. Richardson and Henry B. Hobson, the last three brothers of the bride.

A reception followed at the home of the bride's parents, Dr. and Mrs. Maurice Howe Richardson, Beacon street.

Miss Richardson was presented several season ago at a brilliant ball given by her house, and since then has figured prominently in society. She is an attractive girl with beautiful coloring and a graceful figure.

Mr. Walcott, who has been recently made a judge, is a son of Dr. Henry Pickering Walcott of Cambridge.

After the honeymoon the Walcotts will reside on Hawthorn street, Cambridge.

BACON PROVES HERO; RESCUES DROWNING MAN

Plunges From Launch Into the Charles to Save Helpless Harvard Sophomore.

Assistant Secretary of State Robert Bacon proved himself a hero by diving from the Harvard launch, John Harvard, into the chilly waters of the Charles river and rescuing a struggling and drowning Harvard Sophomore who was about to sink for the last time. With a graceful dive and long strokes Secretary Bacon quickly covered the thirty feet between the launch and the drowning student and before the party on board the launch had scarcely realized what was happening he was holding the sophomore's head above the water.

The rescue took place just after the practice row of the Harvard University crew. Secretary Bacon was visiting his sons who are prominent oarsmen at Harvard and watched the crew practice from the launch. As the crew passed through the Cottage Farm bridge on its way up stream the launch followed closely.

Canoe Overturns.

A canoe with two men was a little ahead. Coach Wray called to the Harvard crew to look out for the canoe and the men in the canoe then steered their craft to one side. Just as the launch was abreast of the canoe a sudden movement of one of the men overturned the frail craft. As they came up, one was seen clinging to the bottom of the canoe and the other was floundering helplessly a few feet away. It was evident that he was unable to swim. Secretary Bacon recognized the face of the man in the water. Quick as a flash he threw off his coat, balanced himself on the rail of the launch for one moment and then took a long sizzling dive in the direction of the helpless sophomore.

Reid Helps in Rescue.

An instant later, J. K. Reid, a sophomore, who is trying for assistant manager of the crew, and who was on the launch, jumped into the river. Secretary Bacon was then nearing the drowning man and reached him just as he was going down for the last time. He seized and held him above water until Mr. Reid arrived, and with his assistance kept him safely until the launch was driven alongside of them. Both victims of the accident were taken aboard the launch and a hurry trip was made to the Newell boathouse for dry clothing for the swimmers.

Members of the Harvard crew say that Secretary Bacon's feat was one of the prettiest rescues ever seen on the river. His dive was as graceful and pretty as though he were merely taking a pleasure swim. Throughout all the affair he was the coolest man in the party. The registry book at the boathouse, where the canoe was hired showed that J. Nutting had registered for the canoe. No such name is in the Harvard directory.

Woman's heroic hunt for child throughout New England. Beautiful young mother seeks baby torn from her arms and spirited away. Read the whole story in the BOSTON SUNDAY AMERICAN.

HARRIMAN SUIT IS POSTPONED

NEW YORK, Oct. 12.—At the conference of counsel to-day, the government suit against the Harriman railroads, which seeks to force them to answer questions put to them before the Interstate Commerce Commission, was postponed by agreement and for hearing on December 13 before Judge Hough in the United States District Court here.

The questions on which the contest will be made involve mainly the purchase of stock by the Union Pacific in the Pacific. The government seeks to show that the Union Pacific in effect sold the stock themselves, acting for the railroad.

Woman's heroic hunt for child throughout New England. Beautiful young mother seeks baby torn from her arms and spirited away. Read the whole story in the BOSTON SUNDAY AMERICAN.

25,000 DOLLARS

If you have never read the story of Father John's Medicine, do so today—it may be of great benefit to you. Here it is in brief.

This sum of money, $25,000.00, will be given to any charitable institution if it can be shown that the story of Father John's Medicine is not true in every particular. This story, in brief, is as follows:

Half a century ago, Rev. Fr. John O'Brien of Lowell, Mass., through overwork in behalf of others, became seriously run down. A cold and stubborn cough and lung trouble threatened his life. An eminent specialist gave Father John, as he was fondly called, a prescription to cure the cold and remove the lung trouble as well as to build up his general health. It is not a patent medicine and does not contain alcohol or poisonous drugs.

Father John recommended the medicine to his parishioners and friends, because of the good it did in the family remedy in thousands of homes, and became known as "Father John's Medicine," having been named by the people, and was advertised with the approval of Father John.

It will cure all throat and lung troubles, prevent pneumonia and consumption, and make flesh and strength and build up the whole body. It is the original medicine and does not contain alcohol or poisonous drugs.

BRONCHITIS AND CATARRH

"Father John's Medicine has been of great benefit to me in bronchitis and catarrh." F. E. Chandler, 83 Northampton St., Boston.

"I am Taking Father John's Medicine for a blood and nerve tonic, also for bronchial trouble, and I am much improved by its use." Flora Martell, 317 Paris St., E. Boston.

INTENSE INTEREST IN LEGAL BATTLE

By Elias A. McQuaid.

Up to date the commission has heard little more than what each side claims that it is going to show.

In a word, the Whitney people allege fraud, collusion, conspiracy.

"We were on time when the convention was called by Chairman Feeney of the State Committee." The Bartlett people make answer: "You were not with your sore. You are still sore. And there is nothing sacred to your cause."

The fight is expected to wax warmer as the fight advances. This far, to borrow an expression from the track, the legal jockeys have apparently been scoring. Now they have got the word. The race is on.

An interesting gathering, most of the bigwigs of the Democratic party in Massachusetts may be seen, the men you read about.

But there is no mixing. Almost as if signs of warning had been posted, the Whitney sympathizers flock to the east side of the room and the Bartlett people to the west.

A great long table—the counsel table—divides the big room.

At the north end of the table sit the Commissioners, Hon. Henry C. Cunningham, Democrat; Sewall C. Brackett, Democrat, and Secretary Francis W. Estey, Republican, all lawyers and all Bostonians. Mr. Brackett, who has had a heavy cold, is just out of the house.

No Time Limit on Hearing.

"It is all nonsense," Chairman Cunningham declared to-day to the AMERICAN, "to say that under the law this hearing must be concluded before 5 o'clock on Monday.

"We shall not waste any time, but we shall give to this the vitally important matter all the time that may be necessary. On Monday at 5 o'clock expires the time within which 'nomination papers' may be filed. We have nothing to do with that.

"Our hearings may go on until the time comes when the Secretary of State must have all names which go on the ballot for use throughout the State—in other words, the State ticket.

"Every witness who has been summoned in the Bartlett-Whitney controversy, therefore, must be present at the hearings until they are concluded.

"Regardless of all expenses, such as daily attendance of Sergeant-at-Arms Hopkins, Senate Doorkeeper Luke K. Davis and House Doorkeeper Tom Pedrick, with members of their staffs, and stenographers, at $1.25 each per diem, stand the State about $90 a day.

George Fred Williams, Mr. Bryan's nearest friend in New England, chairman of the Committee on Resolutions in the Bartlett-Whitney fight, is a conspicuous figure at the counsel table. Mr. Williams is in close touch and constant communication with former Mayor George L. Mayberry, of Waltham, the attorney of record in the Bartlett case.

With Mr. Mayberry are entered Lawyer Homer Albers, well known in politics as a lawyer, and Harvey H. Pratt, of Scituate, nominee for Attorney-General on the Bartlett ticket.

Watson and His Green Bag.

It is noticed, however, that it is to George Fred Williams that Dan Watson is constantly coming for whispered conferences.

Williams is indisputably the big man on that side. Just back of him sits Jerry Watson, the young gentleman who ran the Riley box office in the Court Square Theatre at Springfield, and, according to the Whitneyites, ran it with a high and mighty hand.

Watson is not a big man physically. He is pale. He has a mysterious green bag with him. The green bag contains the papers. Inutterly you can feel the nakedness "And the child."

But the O'Connells, who ran the Bartlett campaign, who wrote the "stuff" for the newspapers and who wrote the Bartlett speeches—the O'Connells are sitting down away back. Everybody of prominence on the other side is still of prominence, but, suddenly, Williams, Riley, Watson and others loom up in this battle before the Bailey Law Commission, while other Bartlett folks are in semi-retirement.

There or four rows back from Mr. Williams and the Bartlett lawyers, most inconspicuous man in the room, is John F. Feeney, the youthful chairman of the Democratic State Committee, the man who surrendered the convention gavel to Riley.

And over on the Whitney side are Herbert Parker, sagile cross-examiner, and Malachi Jennings, said to know the election laws by heart. With them sits W. H. McClintock, the Springfield lawyer who got an injunction (which was never served) restraining Riley et al. from going ahead with the "convention."

SOLD OUT TO RAYMOND

Open this morning at 8 o'clock, Entire stock and fixtures of the T. H. Lane Co., corner Franklin and Washington Sts., Boston. The richest stocks of shirts, underwear, Fownes' gloves, Earl & Wilson collars, pajamas, etc., etc., etc., in Boston.

This stock is not bought to be used for the purpose of selling out a large stock of other merchandise. We are not in the habit of buying out stocks of old, shopworn, out-of-date merchandise to mix with a ten times greater stock of regular goods, and we do not need to be on the alert—they all come to us with new stocks of fresh, seasonable, up-to-date merchandise like that of the T. H. Lane Co., the Appleton & Bassett stock, the Weeks & Potter stock—the largest retail purchase ever made in Boston—and hundreds of others, the finest goods possible to be produced.

These goods will be sold right where they are; all ready by the time you read this notice. We find pajamas marked $12.00, shelves of neckwear 50c to $2.00 each, but that makes no difference, WATCHEMGO! Yours truly,

RAYMOND

Where you bot the hat for 95c

Dinky Pancake hats just the same, 95c.

LLOYD'S EYEGLASSES AND SPECTACLES

We maintain a large plant; a large and varied stock of mountings, parts for repairs, and leased lenses commonly used, for the very purpose of being able to make repairs and replacements promptly and correctly.

ANDREW J. LLOYD CO.

2 Stores | Down Town, 313 Washington St. | Back Bay, 340 Boylston St.

MOTHERS Of Skin-Tortured, Disfigured Babies Should Know

That warm baths with Cuticura Soap and gentle anointings with Cuticura, the great Skin Cure, and mild doses of Cuticura Resolvent, permit rest and sleep, and point to a speedy cure of torturing, disfiguring eczemas, rashes, itchings, irritations, and chafings of infants and children when all else fails. Guaranteed absolutely pure, and may be used from the hour of birth.

A TIP TO-DAY OCT. 12th

Bring this ad. with you and we will allow you a special 10 per cent. discount off of our prices.

MEN'S & BOYS' CLOTHING:

That is because we are up one flight.

P H [illegible] OPEN EVENINGS

11 HANOVER ST.

Two doors from Court St.

DURYEA'S Corn Starch

will help you do better cooking, will produce finer foods and daintier deserts. Our free Book of Recipes and Cooking Suggestions gives valuable information. Pound packages—10c. NATIONAL STARCH CO., New York.

Washington CREDIT COMPANY

MILLINERY

Latest Fall Suits ON CREDIT

Ladies' and Misses' Stylish Suits and Coats from.....$10 to $25

Men's and Boys' Suits and Overcoats from.....$8 to $25

LADIES SUITS

MEN'S SHOES

782 Washington St.

OPEN EVENINGS Opposite Nellis

GIRL STRIKERS ASK AID FROM LABOR UNIONS

Pretty Chocolate Dippers Confident of Winning Their "Fight For Rights."

BREAKERS ARE BEATEN

The pretty girl chocolate dippers who struck the F. W. Dow candy factory, Union street, a few days ago, are still firm in their determination to stay out and the firm gives them "eight days' rest and a ten per cent. bonus" for a week's work.

The girls, although not unionized, have made a move in that direction and have already sought the aid of the Boston Central Labor Union officials for advice and it is likely that the young women will soon be organized.

The girls declare they will carry on a peaceful strike, but two breakers have already come to grief at the hands of the pretty strikers. The police are not taking any chances with the pretty maids, and a squad is on hand daily to keep peace, although they have had no call to do duty as yet.

The girls propose to carry the strike to other factories if they can form a union, and they figure in this way to get "their rights." They also point out the fact that this is the busiest season of the year, and they "good dippers are scarce."

HEARING ON HAU'S APPEAL BEGINS TO-DAY

Young Woman New Witness to Tell Story Clearing the American.

LEIPSIC, Germany, Oct. 12.—The hearing of the appeal of Carl Hau, the American lawyer, found guilty at Carlsruhe of murdering his mother-in-law, Frau Molitor, and sentenced to death, began today before the Supreme Court of Germany.

Most important in the hearing will be the testimony of a young woman of Baden Baden, the place the murder is alleged to have been committed, tending to clear Hau.

This witness, who had known Hau for a long time, says she saw the lawyer enter a cab and drive toward the railroad on the evening of November 6, the day of the murder. Just as he was driving off she heard the shot which killed Frau Molitor fired from a different direction. It would have been impossible, she says, for Hau to have fired the shots.

The police are largely responsible for this important evidence being suppressed. When the young woman told them her story they actually dissuaded her from going to Court.

BATES TO OPEN HIS CAMPAIGN

Thomas H. Bates, candidate for Senator from Wards 20 and 21, will open his campaign Monday night with a speech at the corner of Maywood and Warren streets at 8 o'clock.

He will also speak twenty minutes on Dale street, corner of Washington, at 7:30, at the corner of Woodlawn street and Elm Hill avenue Bates will end his first night's campaign.

In Ward 20 on the following night he will speak at the following places: Savin Hill avenue, corner of Dorchester avenue; Glenroy Corner; Meeting House Hill.

RYAN DEFEATS LAURIE.

The game last night between Jimmy Ryan and Ben Laurie in the three-cushion carom billiard tournament for the championship of New England, at the Hub billiard palace, was won by Ryan, 50 to 44.

DEATH NOTICES.

COTTLE—In Charlestown, Oct. 10, Michael J., beloved son of Mary (nee Berry) and the late James Cottle.

Funeral from his late residence, 3 Homes pl., on Sunday, Oct. 13, at 2 p. m. Requiem high mass at St. Francis de Sales's Church, Bunker Hill st., Monday, Oct. 14, at 8 a. m. Relatives and friends kindly invited to attend.

FISHER—In Watertown, Oct. 11, George O., aged 67 yrs.

Funeral from the Church of the Good Shepherd, Mt. Auburn st., Watertown, Sunday, Oct. 13, at 2 p. m. Relatives and friends invited. Interment at Cambridge. No flowers by request please omit.

HUTCHINGS—In Brighton, Oct. 10, Herbert Leslie Hutchings, 49 yrs.

Funeral services at his late residence, 87 Sherer st., Sunday, Oct. 13, at 1:30 p. m.

JOHNSON—In Dorchester, Oct. 11, Ida M., wife of John A. Johnson, 31 yrs.

Funeral services at her late residence, 77 Auckland st., Dorchester, Sunday, Oct. 13, at 2:30 p. m. Relatives and friends invited to be present.

JONES—At Massachusetts General Hospital, Oct. 11, John F. Jones.

Funeral from 20 Winslow av., West Somerville, Sunday, Oct. 13, at 2 p. m.

KILLOREN—In North Cambridge, Oct. 11, Thomas J., beloved husband of Ellen Killoreen (nee Dignan).

Funeral from his late residence, 42 Reed st., North Cambridge, on Monday, Oct. 14, at 8:15 a. m., thence to St. Gabriel's, at 8:30 o'clock. Interment at St. Paul's Cemetery, Arlington. Relatives and friends invited.

MURPHY—In this city, Oct. 10, Mary, beloved wife of the late Dennis Murphy.

Funeral from her late residence, 404 Hanover st., Saturday, Oct. 12, at 8:30 a. m. Relatives and friends invited.

O'CONNOR—In this city, Oct. 7, Daniel O'Connor, 59 yrs.

TALBOT—In Marlboro, Oct. 9, Daniel J., beloved husband of Mary J. Talbot (nee Corcoran) and son of the late Winslow and Daniel Talbot, formerly of the North End.

Funeral from his late residence, 620 Walk Hill st., Sunday at 2 p. m. Relatives and friends are respectfully invited to attend.

THOMAS—In this city, Oct. 9, at 372 Shawmut av., Ann Thomas, 62 yrs.

Funeral from Crosby's chapel, 10 Warren st., Saturday, Oct. 12, at 1:30 p. m. Requiem mass at the Cathedral at 10 o'clock.

TILDEN—In Somerville, Oct. 10, Robert Cook Tilden, 72 yrs.

Funeral from his late residence, 67 Columbus av., Somerville, Saturday, Oct. 12, at 1:30 p. m. Burial at Hingham, Mass.

QUINLAN—In South Boston, Oct. 10, Thomas J., dearly beloved husband of Ellen Quinlan (nee Quinlan).

Funeral from his late residence, 332 Third st., Sunday, Oct. 13, at 1 p. m. Funeral services at St. Vincent's Church at 1:30 o'clock. Relatives and friends are invited to attend.

ROBERGE—In Portsmouth, N. H., Oct. 8, suddenly, Arthur L., husband of Emma Roberge.

Funeral from 52 Green st., Jamaica Plain, Mass., Saturday at 2 o'clock. Relatives and friends invited. Members of Boston Lodge, No. 97, B. of L. F.

THESE ARE THE "CANDY" GIRLS.

Some of the pretty girls who made chocolate drops in the F. W. Dow factory, now on strike for more wages. "Win? Of course we'll win," they say. "There's nothing else to it." Don't the ylook like winners?

CLEVELAND ABLE TO LIMP WITH CANE

NEW YORK, Oct. 12.—Much mystery surrounds the visit of Grover Cleveland to the home of his physician and friend, Dr. J. D. Bryant, of No. 32 West Forty-eighth street. He came from Princeton with Mrs. Cleveland and a trained nurse. He is apparently just able to limp, supported by Mrs. Cleveland on one side and a stout cane on the other.

Who is the most beautiful American girl? Is she a Boston girl? Two pages of beauty pictures in the BOSTON SUNDAY AMERICAN.

Burns Healed in One Day by "THE HISTOHOLD" Method. Prompt relief insures. J. DR. PORTER'S ANTISEPTIC HEALING OIL fails. 25c. Adv.

REFUSES TO DISCUSS TODD DISCOVERIES

Harvard Astronomer Not Ready to Indorse Views That Mars Is Inhabited.

THINKS CANALS NATURAL

While the views of Professor David Todd of Amherst, in regard to the planet Mars being inhabited are in line with those expressed by Professor Percival Lowell of this city, who is resting from his observatory at Flagstaff, Arizona, Professor Edward C. Pickering, head of Harvard Observatory, is not ready to indorse the opinions of the other two scientists.

Professor Lowell is at the present time carrying on further investigations in the West.

The Lowell expedition to South America, which Professor Todd headed, left New York last May. On the top of the Andes range in Peru, where the air is clearest, the planet Mars was studied while it was nearer to the earth than it has been in fifteen years.

Take 7,000 Photographs.

More than 7,000 photographs were taken by the party, twenty of which show the supposed double canals of the planet very distinctly.

Professor Pickering of Harvard has gone on record as stating that the canals were the work of nature and not of man. So he would not discuss Professor Todd's supposed discovery.

"I have always refrained from discussing the planet Mars and do not care to state now whether I believe it is inhabited or not," he said.

"Professor Todd may have made some wonderful discoveries, but until I know more about them I would not care to talk about them."

Mrs. Todd in Andes.

Mrs. Todd accompanied her husband on his trip to the Andes. They proceeded overland from Colon to Lima, and then had a rough journey up the mountain range.

During the Summer Mars was about 35,050,000 miles from the earth. A gigantic telescope was used in the work.

This instrument is in the shape of a four-foot brass tube, to one end of which is attached an 18-inch telescope. The other end contains a shutter and a plate holder.

Professor Todd is now on his way to this country, and passed through Panama two days ago.

DAUNTLESS WRITER, LONG ILL, SUCCUMBS

Francis M. Iveagh, After Remarkable Career, Victim of Throat Trouble.

WAS ON AMERICAN STAFF

Francis Magennis Iveagh, formerly of the BOSTON AMERICAN staff, died at his home on East Springfield street after an affliction of the throat of an early hour to-day. He was a veteran newspaper man and had worked as editor and reporter on a number as editor and reporter on a number as editor and reporter on Boston newspapers.

Mr. Iveagh was the son of a British army officer and was born on the island of Malta, while his father's regiment was stationed there.

While a child, Mr. Iveagh travelled far and he lived and died a cosmopolite. At his best he was a brilliant writer and adept in most branches of his profession. He was game to the core.

He was one of the most extraordinary patients in the annals of Bellevue Hospital in New York, where he survived a bullet wound pronounced fatal as soon as he came into the hands of surgeons.

One night when he returned home from his post on a New York morning newspaper he was waylaid at the doorway by an Anarchist, who, without motive or reason, shot him through the lungs. Mr. Iveagh chased his assailant until he fell unconscious. But although surgeons despaired of his life Mr. Iveagh would not yield. He kept alive by sheer force of will and months afterwards reappeared on Park Row, weak and emaciated, but with grit no pain nor illness could daunt.

In his last illness the same spirit sustained him. He never complained nor whimpered as he gasped for breath. He was generous and kindly all his days and died at peace with God and man.

SANTA FE ROAD FOUND GUILTY

By Boston American Leased Wire.

LOS ANGELES, Cal., Oct. 12.—After being out twenty minutes, the Federal Jury which heard the charges of rebating against the Santa Fe Railroad yesterday afternoon brought in a verdict of guilty against the railroad on all of the sixty-six counts of the indictment.

Judge Wilbur will announce his verdict next Monday. The estimated maximum penalty which may be imposed is $11,250,000.

FREE CONVICT IN PERKINS TRIAL

Joseph Fortunato, a convict at the House of Correction, who was arrested for perjury on the complaint of Alonzo Perkins, the former deputy master, because of certain facts testified to at the trial of Perkins for cruelty to prisoners, was freed to-day by the Grand Jury, who reported a "no bill" in his case.

The Grand Jury also failed to find an indictment against Aubrey A. Nelson, the chauffeur who run down and killed Joseph Stedman on September 13. The boy was the son of Dr. Stedman, of Jamaica Plain.

ART SCHOOL COMMITTEE IN SESSION

"Should Be Prepared for Occupancy Before Formal Opening," Says Eliot.

MEMBERS GET FIGURES

The educational committee appointed by the Finance Commission to consider the appropriation of half a million for additions to the Mechanics' Art High School, consisting of President Charles W. Eliot of Harvard, ex-President Henry S. Pritchett of Technology and Rev. Thomas I. Gasson, president of the Boston College, met at 10:15 a. m. to-day and considered briefly the matter presented. They will meet again at 9:30 a. m. on October 22.

Superintendent Stratton D. Brooks had submitted to the committee statistics bearing upon the school. Chairman R. Clipton Sturgis of the Schoolhouse Commission, was present to give all information. Each member of the committee was supplied with a clip of everything relating to the question and would consider it for discussion at the next meeting. President Eliot said to-day:

"It was a great drawback when the school was opened because the building had not been completed. It would be a drawback to hasten the construction of additions to the building this year.

"A school should be prepared for occupancy before a formal opening. It would not say what the financial impossibilities are concerning this proposed appropriation. It would not be courteous to the other members of the committee, and especially as no decision was reached to-day. But we are all deeply interested. The matter in hand will be thoroughly canvassed in the next few days."

MIDDLESEX LEAGUE NAMES CANDIDATES

MacFarland Nominated for District Attorney; Mercer for Sheriff.

COUNTY TICKET IS CHOSEN

Delegates from all parts of Middlesex county attended the County, Senatorial and District Attorney conventions of the Independence League held in Cambridge for the purpose of making nominations.

James Mercer of Cambridge was the unanimous choice for sheriff.

George W. C. Smith of Somerville was nominated for county commissioner.

The nominees for associate county commissioners are George B. Gilden of Waltham and James H. Christie of Newton.

At the District Attorney convention Greenville S. McFarland, of Cambridge, was nominated for that office.

In the Senatorial convention Alvin M. Richards was the choice for Senator from the Second Middlesex, and received all the votes cast.

Edward Cassity of Ward 16 was elected State Committeeman.

A County Committee was elected and at its first meeting, which followed, George B. Gilden, of Waltham, was chosen president; Edward H. Farrell, of Somerville, secretary, and Edward Cassity, of Cambridge, treasurer. A vice-president was chosen from each of the ten Senatorial districts.

At the County convention Hon. William N. Osgood, of Lowell, headed the Independence League ticket for Attorney-General, delivered an address on League principles.

MEYER GUEST AT CONVENTION

Postmaster-General George von L. Meyer is the principal guest to-day at the annual meeting of the Postmasters' Association of New England, at the American House in this city.

Included in the program is the presentation of reports of the president and secretary, and the annual election of officers, at the morning session; papers on postal subjects at the afternoon session, read by Postmaster Campbell of Northampton, Postmaster Hunt of Worcester and Postmaster King of Portland, Me., to lead up to a general discussion of postal methods.

The banquet this evening will have a list of distinguished speakers, and his special guests, besides the Postmaster-General, will be Congressman David J. Foster of Vermont and Lieutenant Governor Eben S. Draper. A reception, to precede the banquet, will be held from 6 to 7 o'clock.

5 Jaynes Boston stores

9 Riker New York stores

Two Heads Are Better Than One

Two successful business organizations founded on the same principles can accomplish more together than separately. That is why the 5 Jaynes stores here in Boston by uniting with the 9 Riker stores in New York can now give the highest quality for still LOWER prices than those for which they have always been famous.

SEASONABLE HINTS

Chamois Lung Protectors, from ..... 50c to $1.92
Australian Wool Protectors, all sizes ..... 74c to $1.07
Heavy English Felt Protectors, to fit 42 to 46 chests ..... $1.25 to $1.47
Chamois Vests for Women ..... $2.75 to $1.47
Chamois Vests for Men ..... $1.197 to $2.99
Elastic Hosiery, hand-made, comfort and satisfaction guaranteed ..... 72c to $4.18
Fountain Syringes ..... 37c to $3.50
Hard Water Bottles ..... 39c to 72c
Wool Abdominal Bands ..... 39c to 72c
Electric Belts ..... $1.50 to $6.75
Wrens Elastic Abdominal Supporters ..... $1.49 to $5.37
Sewerettes, dps., half doz. packages ..... 25c to 45c
Bed Pans, both Porcelain and Enamel ..... 87c to $2.07
Douche Pans ..... 69c to $1.07
Vaginal Douches ..... $1.79 to $2.07
Medical Batteries ..... $2.75 to $6.17
Nursing Bottles, each ..... 5c to 25c
Nipples, all kinds, 2c and 7½c
Bottle Brushes, 5c to 15c; Bottle Basins 45c; Sterilizers, $3.05
Alcohol Stoves ..... $2.49 and $2.92
Finger Cots, Rubber, 30c; Medicated Leather ..... 5c to 15c
Rubber Urinals for men or women, to be worn day or night ..... 87c to $2.45
Rectal Dilators, for permanent cure of piles and constipation, set $2.07
Rubber Invalid Rings ..... $1.25 to $2.06
Catton and silk Covered Air Cushions ..... $1.87 to $2.07
Game Bandages, 5c to 15c; Bottle Basins 5c to 25c
Absorbent Cotton ..... 5c to 35c
Adhesive Plaster ..... 6c to 15c

Huyler's Chocolates—The 80c Kind—69c lb.—35c 1-2 lb.

Mail orders promptly filled at above prices. Charge accounts solicited. Write us for particulars. All orders exceeding C. O. D. (1) containing Jaynes' or Riker's preparations to the amount of $2.00 or more, or containing any kind of drug store goods to the amount of $5.00 or more, will be delivered free to your nearest railroad station, anywhere in New England.

THE RIKER-JAYNES DRUG STORES

50 Washington St., Cor. Hanover. 877 Washington St., Cor. Warrenton. 143 Summer St., Cor. South. 120 Summer St. 493 Washington St., Cor. Bedford.

3 Lusty Bargains For MEN

THIRTY-ONE years ago today we had a wedding in our store. Miss High Quality married Mr. Low Price. Now we're giving away $5 bills to celebrate the anniversary. In other words, we've selected one line of $15, one of $20, and one of $25 suits which we're selling at $10, $15 and $20 while the celebration lasts. Here's a little short description:

$15 Suits $10

These are single breasted Suits, made of finest cassimere. The pattern is a very handsome and stylish gray shadow check effect. Good quality serge lining. All sizes now. Come before they run short..... **$10**

$20 Suits $15

Very stylish Suits—made by skilled workmen from closely woven, desirable worsted. The pattern is one of those nobby gray shadow stripes so popular this fall, heavy serge lined. Selected from our $20 line, **$15**

$25 Suits $20

Very superior worsted Suits, hand tailored throughout—style, fit, workmanship and durability all guaranteed. Novel pattern—cross beween a shadow stripe and invisible plaid—stylish, exclusive. Don't miss this. **$20**

Bargains in Young Men's Suits in the same proportion. Regular line of Suits in brown, gray and worsted mixtures —$7.50 to $30

Three Bargains in the Boys' Department

Boys' Suits—Two-piece knickerbocker suits—new worsted mixture. Selected from our $5.00 line. **3.50**

Boys' Suits—Dark gray check—pure worsted — knickerbockers — belted coat. Selected from our $8.50 line **5.00**

Boys' Suits—Two-piece knickerbocker suits—new brown plaid pattern—in cassimere. Our Children's Dept. is our $10 line **7.50**

Overcoats & Raincoats

Broken lots and sizes in fall weights.

$10 Garments, now $7.50
$15 Garments, now $10
$18 Garments, now $12
$20 Garments, now $15
$25 Garments, now $20

FREE=FREE

Everyone making purchases of $5 or over in our Children's Dept. is entitled to take home for the boy a genuine Wright & Ditson **Rugby Football**

Old South Clothing Co.

Open Evenings

66-72 Hanover Street

Open Evenings

Life-Long Democrats and Republicans Take Up Battle for Hisgen

GERMAN CLUBS OF WESTERN PART OF STATE JOIN LABOR MEN IN CRY FOR OIL MAN.

SPRINGFIELD, Oct. 12.—Assurances of support are reaching Thomas L. Hisgen, Independence League candidate for Governor, from unexpected quarters in the most gratifying manner.

The popular candidate has received letters that declare that the German vote of this section of the State will practically all be for Hisgen.

Invitations to visit all of the German clubs of Western Massachusetts are reached him. To-day he will visit Holyoke and in the evening pay a call to the Turn Verein in this city. Mr. Hisgen speaks German quite fluently, and will make addresses in that language.

Organized labor is also with Hisgen. L. W. E. Kimball of the Electrical Workers' Union in Boston is in this city connection with the work of the organization.

Mr. Kimball is a member of the Independence League and was on one of the important committees at the Faneuil Hall convention. He is enthusiastic over Hisgen's increasing strength.

Hisgen's Record Spotless.

"You would be surprised," said Mr. Kimball, "to find how the working men are showing quietly their determination to support the standard bearer of the league. I have heard the talk in every section where I have been. It comes to me in a casual way. I am not making any effort to sound the men as to their preference.

"One thing has been found—there is no way in which they can make a successful attack on Tom Hisgen. His record is spotless or as nearly so as any active business man's can be.

"Hisgen is going to poll a vote that will make some of the leaders of the old parties come out of the incumbent condition in which they have been saddling for a few years. I feel certain that there will be an enormous silent vote for Hisgen this year. This will come from men who do not care to parade the fact that they are disgusted with the old most back parties that have been manipulated for years by professional politicians.

Starts Tour Early Next Week.

Mr. Hisgen spent a good deal of his time yesterday preparing his letter of acceptance. It is believed that it will be a ringing document, in which he will come out squarely on all the questions that demand immediate consideration in Massachusetts.

There will be no equivocation on the merger question, it is said, and illuminating reasons may be looked for as to why he takes his stand against public ownership.

Mr. Hisgen returned from a business trip to Albany last evening. He expects to start on the tour of the State in itself early in the week, and every city and town will be visited before the close of the campaign.

Calls for meetings have been received from all quarters. In some places Pittsfield, for instance, the next-speaking are controlled in such a manner that any news of Hisgen is being kept from the people.

Break Long-Standing Oaths.

The fighter against the Standard Oil Trust got a letter to this effect from Pittsfield yesterday. Before the end of the campaign one or more meeting next week will be held in Pittsfield.

Many Republicans who have vowed that they would never vote the Democratic ticket, and many Democrats who have taken similar oaths relative to the Republican ticket are calling in Hisgen an excellent chance to get away from an environment that has begun to chafe them and will not endure their bonds much longer.

One of the most prominent business men of Springfield, who has been prominent in Republican circles, met Mr. Hisgen on the street yesterday and this conversation took place:

Just One Instance.

"Hello, Tom, how is the campaign getting on?"

"Things are moving in a very promising manner," replied Hisgen.

"Well," said the man, "I could not vote the Democratic ticket—I have sworn never to vote for a Democrat, but I'm going to support you this year, and I know of others in exactly the same condition."

"I feel very grateful," responded Tom with a sunshiny smile.

"I'm tired of the Republican regime as it is carried on on Beacon Hill," added the man as he turned away.

Within half an hour another man, who is a friend of Hisgen, approached the latter, walked up to the blonde candidate. The two men chatted for a while and the Democratic convention in this city was handed to.

One More Joins Throng.

"Oh, yes," said the man, "I wanted to tell you about my brother. You know what a rabid Democrat he's been. He's quit them. He told me to-day that while he would never vote for a Republican that he was going to support you."

And that is the way things seem to have been going. Wherever going "Tom" Hisgen goes he makes friends. When his journey brings him to Springfield he is assured of an enthusiastic welcome.

The general impression in this part of the State about the Democratic scramble is that both Whitney and Bartlett ought to resign and the ticket go into the field headless.

The battle looms more and more, as the feeling of the people is being learned, as a contest between Guild and Hisgen.

NEW FEATURES FOR BIG CROWD AT FOOD FAIR

Car Loads of Visitors Come from Neighboring Cities to Take in Exhibits.

BETTERMENT WORK DAY

This is "Betterment Work Day" at the big Food Fair and the management has made preparations to handle the greatest fair crowd on record. The programme for the day is one especially arranged and would in itself draw a monster attendance, but in addition to this, excursion parties are on hand from New Bedford, Brayleys, East Freetown, Myricks and Taunton. The visitors make an all day affair.

One of the features this afternoon is an address by Mrs. A. C. Clark on "The Handicapped Girl and What to Do About It." In connection with her talk, Mrs. Clark will have a young lady dressed as a typical immigrant girl.

Among other things on the programme is a cooking demonstration by Miss Maria Danelle, a drill by sixteen Italian girls under the direction of Miss Winnie Ingham and an exhibit of the work done by the "Little Nurses of the North End." Miss Annie Clark also lectures on the "Cry of the Children."

Treat in Store for Opera Lovers.

In the evening the Indian Band Band gives a concert, Professor Robert Bruce as heard in several baritone selections, and Dr. J. D. Pickles, pastor of St. Paul's Church, also lectures.

Lovers of operatic music are to be given a rare treat the coming week, and hundreds will doubtless take advantage of this opportunity. The United States Marine Band give the opera "Pocahontas," which will later be produced in Washington, D. C., by the daughters of that name in that city.

William H. Sinnetton, the leader of this band, is the composer, and Randolph Keim is the librettist. Mr. Keim is the only newspaper man that was with General Grant during his campaign, and, although he is a man over seventy years of age, he is one of the most active men in Washington.

One of the most interesting booths at the fair is that in charge of the Morgan Memorial crippled. It shows the work which is being done by poor women employed by the charity.

The factory where the work is done adjoins the church and is located on the corner of Shawmut avenue and Cortland street.

"Shut in Day" at Fair.

In their exhibit the process of making rugs is shown and the rugs are for sale. The booth is located in the balcony of the Women's Building.

Yesterday was "Shut in Day," and Miss Mary Hamilton Hadley of New Haven, spoke in the interests of the 1,700 members of the society throughout the country, while the Rev. Lyman Merrill, superintendent of the society directed the work done by the men who belong.

Wife of Accused Doctor Says Arrest Is Mistake

Miss Hilda Erickson, pretty Swede girl, who is at the City Hospital, victim of doctor's alleged illegal treatment.

Miss Hilda Erickson, the pretty girl victim of a doctor's alleged illegal treatment, is still at the City Hospital in a serious condition, but the physicians there declare that they have hopes of her recovery.

The young woman was taken to the institution some days ago from the Swedish Girls' Home in Roxbury. Shortly after her arrival, it was discovered that the girl's life was in danger, and she told the attendants her story and they communicated with the police.

The police officials got on the trail of two men who, it is alleged, are responsible for her condition, Dr. Arthur S. Hudson of 210 Huntington avenue and Martin Holman, a foreman of a farm in Westboro.

Dr. Hudson is married, and lived with his wife and little boy at the Huntington avenue address. His wife is heartbroken over the arrest, and declares the police have made a mistake.

ROBERTS FEARS VERDICT; JURY REPORTS TO-DAY

Attorneys in Maine Murder Case File Closing Arguments With Fiery Words.

MRS. DICKINSON IN COURT

HOULTON, Me., Oct. 12.—Pacing up and down his narrow cell in the county jail here, Clyde Roberts, guide and woodsman, stops at the sound of each passing footstep, waiting to hear the word that will either make him free to roam the fields and forests and open the door of his prison pen, in which he has been confined for nearly a year, or make him a prisoner for life in the dingy old building.

Roberts is charged with the murder of Ed Dickinson, a respected former of Smyrna Mills, a year ago, and the jury is this morning deciding his fate.

The case was brought to a close late yesterday afternoon, and the final arguments for accused and State were both filled with fiery remarks. Attorney Shaw, for Roberts, declaring that the whole accusation was empty, that the witnesses for the State had failed to prove a case, that the claim that Roberts wanted Mrs. Dickinson was false and had been proved so, and that the police were for the most part responsible for the man's varying statements.

Roberts Smiles at Praise.

On the other hand, General Haulin was just as emphatic in his charges that Roberts was the man, and declared that he had told different stories from the time of the murder up to the present date.

Roberts was in the court and sat close to the rail, taking in every word of the rival lawyers. A fine smile spread over his features when Mr. Shaw spoke of his good qualities, but he again sank into a dreamy, apparently dazed, condition when Attorney Haulin opened his plea.

Woman Guards Secret.

Mrs. Dickinson was the centre of all eyes. Her appearance at the trial has proved one of the puzzling features of the final hearing in the case.

It had been said last that she would take the stand in behalf of Roberts, but outside of attending the trial daily since Monday the little widow of the murdered man has refused to make known the object of her visit here.

At the first trial Mrs. Dickinson was also in court, loudly charged with both sexes, of the murder of her husband, but was acquitted.

All Maine is to-day awaiting the jury verdict, that is to be the windup of the strangest and most mysterious murder case in the history of the State.

Who is the most beautiful American girl? Is she a Boston girl? Two pages of beauty pictures in the BOSTON SUNDAY AMERICAN.

SHE IS ANGRY OVER SNUB BY VANDERBILTS

Mrs. Norrie Gave Dinner For Gladys and the Count, but They Never Came.

JUST SENT AROUND A NOTE

By Boston American Leased Wire.

NEWPORT, R. I., Oct. 12.—The snub administered by Mrs. Cornelius Vanderbilt, her daughter, Gladys and her fiance, Count Szechenyi, in failing to attend a dinner given on Wednesday night in honor of the young couple by Mrs. A. Lanfear Norrie, at her beautiful cottage, Midcliff, in Rogers avenue, has caused great indignation on the part of Mrs. Norrie's friends.

Not a person of the twenty-one who attended the dinner, will, however, talk about it, but Mrs. Norrie feels keenly the position in which she was placed before her guests, and, in Newport, language, is "mad through and through."

The dinner was to have begun at 7:30 p. m. Two hours before that time a curt note was delivered at the Norrie cottage, expressing regret at the inability of Mrs. Vanderbilt, Miss Gladys and the Count to attend. There was no time to call the dinner off.

Gritted Her Teeth.

Mrs. Norrie is not the kind of a woman that gives way to tears, so she set her teeth hard, put on a smile and the gown her maid laid out, and welcomed her guests as they arrived. One of the first guests that at 7 o'clock she had received a note from Mrs. Vanderbilt, formal in character, regretting the necessity of cancelling the engagement. Beyond the cold formality the note was in no way explained any explanation of Mrs. Vanderbilt's action.

Behind the quiet dignity of Mrs. Norrie, however, there was resentment and it is said the guests partook of the indignation of the hostess. It was thought that perhaps, Mrs. Vanderbilt would call up on the telephone and add some further explanation, but, it is said, she did not.

Count Was Forgotten.

Before the party broke up the absence of the Count and his fiancee was forgotten, and when the departing guests left Midcliff, they attested their gratitude and pleasure by a particularly warm squeeze of the hand of the hostess.

Since then, it is said, no word has come from the Vanderbilt party in regard to the broken engagement, and by a peculiar coincidence, most of the twenty-one persons invited to the Norrie dinner to meet the Count are invited to a dinner to-morrow night at "The Breakers," the Vanderbilt cottage, to meet the Count. The Breakers will be for forty-five guests and, it is said, will have all the earmarks of an affair, Mr. and Mrs. Alfred G. Vanderbilt, Mr. and Mrs. Harry Lehr, Mr. and Mrs. Elisha Dyer, Mrs. Kay Twombly, Commodore and Mrs. Cornelius Vanderbilt, Jr., and, it is said, if Reginald Vanderbilt and his wife return from the Hapsburg estate in time for time they, too, will attend, it is said.

PLAN TO UNITE MERCHANTS FOR BETTER BOSTON

"Advancement of Commercial and Civic Interests" Aim of New Organization.

Prominent business men of Boston are trying to form an organization which will include all engaged in trade in this city. The plan is to have in the membership all who belong to the Chamber of Commerce, the Board of Trade and the Merchants' Association. One aim is to employ experts to study and report on questions affecting Boston's commercial interests.

It is denied that the men behind the project intend to use the new organization for political purposes and that it might be behind a citizens' candidate for Mayor.

The latest circular issued by the canvassing committee reads, in part:

"The project aims to unite by direct membership in one general body all those engaged in carrying on business in Greater Boston, the sole purpose of which body shall be to work for the advancement of the commercial and civic interests of the whole community. This body is to be so constituted that the best business men will find therein a field for public service so free from politics or any ulterior motives that they will willingly serve on the board of governors, and thus render to the community that service so much needed to preserve the traditions of the past and insure a wholesome condition for the future."

This circular is signed by John Little, chairman; Jeremiah Jones, Edward D. Wilson, Arthur C. Farley, John C. Cobb, James Richard Carter, George Hirschhorn, William H. Sayward, Laurence Minot, Henry Whitney, H. C. Gallagher, Charles H. Jones, Edgar Pierce, William A. Palmer, Alexander McGregor.

Woman's heroic hunt for child throughout New England. Beautiful young mother seeks baby torn from her arms and spirited away. Read the whole story in the BOSTON SUNDAY AMERICAN.

THE TREMONT TO STAY OPEN

No—the Tremont is not going to close. Manager Scheeff says it isn't, and here's what Business Manager Sheehan says of the story which has gained circulation this week:

"Theatrical enterprises, more than any other, seem to be especially subject to the insane individuals who go about in every community with their little lamp posts poised aloft, watching to strike a blow, however light or serious, so long as it strikes.

"You can make it as strong as you please," continued Mr. Sheehan, "that advanced vaudeville is to succeed at the Tremont, and that Boston is to see entertainments in this phase of amusement of whose cost and artistic merits it has small idea, for there has been nothing in the theatrical history of this city by which to compare them. Advanced vaudeville is here to stay."

EX-SPEAKER SANFORD DEAD

TAUNTON, Oct. 12.—John E. Sanford, former Speaker of the House of Representatives and for many years chairman of the Board of Railroad Commissioners, is dead after a long illness.

LUSITANIA CAN DO EVEN BETTER SAYS CAPTAIN

Officials Share Belief That Big Turbine Can Surpass New Ocean Record.

NEW YORK, Oct. 12.—That the Lusitania, Queen of the Seas, has yet a few more links of speed to let out is the confident belief of Captain Watt, who declares that the steamship is a "daisy" and capable of doing even better than the fortnight General Manager Brown of the Canard line shares the confidence of the skipper that the vessel can do even better.

The reception that the giant turbine received at the hands of the officials of the Cunard Company, marine experts and the general public as she sailed up the bay in triumph yesterday was an acknowledgment that the champion of the seas had proven herself an unequivocal success.

That she is the speediest boat that rides the ocean seas is now known. Her run from shore to shore in 4 days and 19 hours and 52 seconds is faster by five hours than the record made by any other boat, the average speed of 23 knots an hour is almost half a knot more than any ship has ever done before, and the highest number of nautical miles covered in a single hour, 24.76-100, was far faster than an ocean steamship has ever made on a regular run.

The public reception that the Lusitania received yesterday was naturally a mild one compared with her appearance here after her maiden voyage. Among steamship people, however, the exact figures were of the greatest interest, and Gustav Schwab, American manager of the North German Lloyd Line, which up to yesterday held the record of average miles per hour traveled across the Atlantic, by the Kaiser Wilhelm II., was quick to go to the office of the Cunard company and congratulate Vernon H. Brown and present him, as he termed it, with the Blue Ribbon of the Sea.

On the ship are several German engineers who have made copious notes, and even gone so far as to sketch the machinery. It is presumed that they are in the employ of the German government or the German steamship lines.

The Lusitania burned on the voyage nearly 1100 tons of Welsh navy coal a day.

$6,000 BEQUEST SIN L. W. PRENTICE WILL

By the will of Lawrence W. Prentice of Milton, filed in Dedham Probate Court today, $6,000 is let to various institutions, as follows: Mt. Auburn Cemetery, to care for Prentice lot and monument, $1,000; Children's Mission for the Children of the Destitute, $1,000; Cheyenne Temporary Home for Crippled Children, $1,000; Massachusetts Society for the Prevention of Cruelty to Children, $1,000; Church of the Disciples, $500; committee on Benevolent Action and Branch Alliance of that church, $250 each.

BUSINESS NOTICE.

CASTORIA
For Infants and Children.
The Kind You Have Always Bought
Bears the Signature of Chas. H. Fletcher

FIND MARRIAGE ILLEGAL; SUIT COMES TO END

NEWBURYPORT, Oct. 12.—Although he woman in the case is dead, the action suit brought by Warren Mansfield of swampscott against his old-time friend, ohn Cann of West Newbury, asking $10,00 damages, was fought in Superior Court yesterday, until it developed that the marriage between Mansfield and his wife, a former Mrs. Shaw, was illegal, because he necessary legal time between the date of her divorce and the date of her marriage to Mansfield, in Brooklyn, N. Y., did not elapse. The plaintiff was then nonsuited by the Judge.

Pair Worked for Farmer.

Several summers ago John Cann, a armer, left Lynn and came to West Newbury, where he purchased a farm from Representative S. F. Coffin. A short time afterward Warren Mansfield and his wife came to live with Cann, the wife to do housework.

Mansfield later left the house, while Mrs. Mansfield stayed there and did the housekeeping. Mansfield sued for alienation of his wife's affections, and a few months later, before the case had come in court, Mrs. Mansfield died.

Wed Too Soon After Divorce.

The climax of the case came yesterday when it was unearthed that Mrs. Mansfield, the dead woman, had been married to a man named Shaw in Pawtucket, R. I., alleged that she was divorced from haw and married to Mansfield in Brooklyn, N. Y., a short time later, and that the marriage was illegal, for the necessary time between the time of her last marriage and the date of her divorce was not sufficient to comply with the laws of Rhode Island.

Mansfield told the court that he had been married in Brooklyn, but had no idea but his marriage was illegal.

CHARGE SLAIN BABE'S PARENTS WITH MURDER

PROVIDENCE, R. I., Oct. 12.—Sarah McDonald and Patrick Edward McDonald are arraigned in court this morning on a charge of having slain their eleven-months-old baby boy, whose body was found concealed in a dress suit case in a yard off Hidden street on Tuesday last.

The woman was arrested in Worcester Thursday at the home of her sister, while the man gave himself up yesterday when he heard the police were looking for him. McDonald is said to belong in Fall River.

When the couple were brought together in the police chief's office, each sought to incriminate the other, the woman declaring that the man, with whom she has been living for a year or more and whose wife she had been called, had told her that he had made way with the child.

McDonald on the other hand, tells the authorities that the woman killed the child in her arms, having received injuries by a fall against the stove.

The woman admits that she stole away from the house last Monday night and left the grip sack with its burden in the yard of Charles H. Peffercle's home on Hidden street. She declares, however, that she had nothing to do with the child's death.

MRS. CHADWICK LEFT A WILL

COLUMBUS, O., Oct. 12.—The body of Mrs. Cassie Chadwick, who died at the Ohio Penitentiary last night, has been taken to Woodstock, Ont., the place of her birth, for burial. The body was accompanied by Emil Hoover, son of Mrs. Chadwick, and Mrs. J. W. Weston, a sister. Mrs. Chadwick left a will, but it is not likely that it will be probated. Her attorney said that she had no estate.

$150,000 DAMAGE IN NEW YORK FIRE

NEW YORK, Oct. 12.—One hundred and fifty thousand dollars damage was done by a fire which destroyed the six-story building at 176-180 Grand street early today. Nearly twenty manufacturing and commercial firms were burned out.

WOMAN FOUGHT FOR CAT; BITTEN BY DOG

Attacked by three dogs while she sought to defend her pet saxon cat, Mrs. Lenty Ruhl, wife of United States Deputy Marshal James Ruhl, of No. 19 Beach road, Winthrop, was bitten by one of the dogs, her hands and wrists were lacerated by the scratches and bites of the cat. With her hands bleeding Mrs. Ruhl still managed just as she was about to enter the home,

HELPFUL HINTS
ABOUT
Carpets and Rugs

Such a beautiful array of floor coverings has never before been brought together under our roof. From the smallest mat to the fine Oriental carpet, the results of the greatest care in selection are shown.

Carpets in the widest range of design and coloring, the productions of the best mills, are continually on exhibition.

The prices appeal to careful buyers.

TAPESTRY CARPETS	75c to $1.00	per yard
BRUSSELS "	$1.25 to 1.50	"
VELVET "	90c to 1.15	"
WILTON VELVET "	$1.25 to 1.60	"
SPECIAL—High-grade Axminster Rug, 8.3x10.6	$25.00	

OPEN AN ACCOUNT WITH US

A. McARTHUR CO.
FURNITURE—CARPETS—DRAPERIES
111-117 Washington St.
(Opposite Adams Square Subway Station)
OPEN SATURDAY EVENINGS

MELLEN TO TALK TO PURDY ON MERGER.

NEW HAVEN, Oct. 12.—After his consultation in Boston with Asst. Attorney, United States District Attorney, on the alleged illegality of the merger of the New York, New Haven & Hartford Railroad Company with the Boston & Maine and other roads alleged to be controlled by M. A. Purdy, representative of the Federal Government, will have an interview with President Mellen. President Mellen has stated that he is ready to disclose absolutely all the facts.

200,000 TRADING STAMPS
The Equivalent of $20,000.00
in Store Purchases to be
GIVEN AWAY FREE
to Clever Readers of the
BOSTON SUNDAY AMERICAN

The first allotment in the Big Stamp Distribution will be made in next Sunday's AMERICAN, when 25,000 Stamps, an equivalent of $2,500.00 in store purchases, will be offered as special prizes.

All that you have to do is to find the words that form a familiar quotation. The quotation will be printed prominently in the SUNDAY AMERICAN and the words contained in it inverted and scattered through the Want Ads.

By reading these ads you can easily find the words, as they will all be upside down. Make a list of the ads containing the inverted words and send it to the Trading Stamp Prize Department at this office. Among the 190 people sending the best lists from next Sunday's paper we will distribute 25,000 stamps, equivalent to store purchases of $2,500.00.

Next Sunday's allotment from the AMERICAN'S great 200,000 Stamp offer will be as follows:

	Total Stamps	Purchase Equivalent
Five prizes of 1,000 stamps	5,000	$500.00
Ten prizes of 500 stamps	5,000	500.00
Twenty-five prizes of 200 stamps	5,000	500.00
Fifty prizes of 100 stamps	5,000	500.00
One hundred prizes of 50 stamps	5,000	500.00
Total	25,000	$2,500.00

Go Through the Want Ads in next SUNDAY'S AMERICAN and share in the AMERICAN'S GREAT PRIZE OFFER. You will find it an enjoyable pastime, as well as profitable.

NEXT WEEK! NEXT WEEK!! NEXT WEEK!!!

Second Half of Henderson's $125,000 Stock at 50c on the Dollar

ALL THE REMARKABLE SENSATIONS ADVERTISED BELOW ARE FOR TODAY

Our Trimmed Hats at $10
ARE THE TALK OF BOSTON

One hundred new and exclusive hats on sale today, showing many new and novel effects in small or medium hats for the first time today, and in advance of other stores. Besides, many dressy effects in soft French felts with flowers or soft sweeping feather trimmings, velvet, corded silks and satins, made up after many of our best models in Plum, Bordeaux, Myrtle, Navy, Brown and Black.

WE DO NOT HESITATE TO SAY $15 HATS FOR $10

College Hats for girls and misses, *98c* and *$1.25*; with sashes *$1.98* and *$2.45*.

300 Medium Price Hats ready to wear and ready trimmed at *$2.95*, *$3.45* and *$3.95*.

1000 of Our Famous $5 Hats

On sale today. Five dollar trimmed hats are featured here and we do not have the cheap, gaudy kind, but neat and plain hats, stylish effects made by the same milliners who make our best hats—difference only in materials. Today's showing will eclipse any other showing we have ever made, many hats that would ordinarily bring $7.50 to $10.00, today..... **$5**

Henry Siegel Co. Second Floor, Hayward Place Side.

HENRY SIEGEL CO.

Royal Hungarian Band — *Restaurant, Fifth Floor*

WASHINGTON AND ESSEX STREETS CLOSING HOUR 5:30 P.M. MAIL ORDERS FILLED FOR ANY AMOUNT

HENDERSON'S Veilings
9c and 19c yd. for HENDERSON'S 25c to 50c Veilings.
Henry Siegel Co.—Main Floor.

FREE CONCERT
TO-DAY, in New England's largest and finest Sheet Music Dept., Third Floor, Henry Siegel Co., a large separate room, built especially for music.

Well-known Singers and Pianists are demonstrating the latest hits.

5000 more pieces of popular Music at..... **5c**

HENRY SIEGEL CO.'S EXTRAORDINARY SALES OF HENDERSON'S

$1.50 Coat Shirts at 69c; and Men's 15c Collars, 6 for 25c

will attract the largest crowds of the season to their Men's Furnishing Department today — Only chance of the season at these prices

10c for 35c PLAYING CARDS
To-day a great sale of the regular 35c playing cards at 10c will repeat the sensational sale several months ago. These cards are heavily glazed. Put up in telescope boxes.

59c for $1.00 Poker Chips, engraved.

38c for Congress Cards, in closing white, pinochle and poker cards.

Henry Siegel Co.—Third Floor.

HENDERSON'S $2.50 and $3.00 Shirtwaists
$1

Never before so many different styles at such a price; made of fine lawn, trimmed with fine embroidery and dainty laces; long and short sleeves and buttoned in back.

Second Floor.

HENDERSON'S Neckwear
9c and 19c for HENDERSON'S $1.00 Neckwear.

12½c and 25c for HENDERSON'S 25c and 75c Embroidered Collars.

25c to 95c for HENDERSON'S $3.50 Lace Neckwear, all kinds of shapes.

Henry Siegel Co.—Main Floor.

Nothing at Regular Prices

49c for HENDERSON'S $1.00 Negligee Shirts, made of choice lot of patterns in dark, light and medium shades, cuffs attached or separate, plain or pleated bosom, a few of white, self-figured madras.

Men's Pajamas, made of domet flannel, medium weight, excellent quality, well made with tailored seams, all sizes, value $1.25 and $1.50, at..... **89c**

Men's 15c Collars Six for 25c

All sizes and styles, four-ply linen collars, sold only in lots of six.

19c for HENDERSON'S 35c Men's Neckwear, all silk four-in-hands, plain and fancy weaves, light, dark and medium shades, including the new French four-in-hands.

25c for HENDERSON'S 50c Men's Suspenders, wide or narrow webs, cordab or leather ends, plain or fancy colorings.

69c for HENDERSON'S $1 Men's Underwear, natural wool shirts and drawers, medium weight for Fall, well made with tailored seams and regular sizes.

Henry Siegel Co.—Main Floor.

MEN'S SUITS AND OVERCOATS

Henderson Sale Bargains are the most sensational—most widely talked about—in the history of Boston and the entire New England States, but there were a few lines of merchandise he did not carry—among them Men's Clothing.

But---Mr. SIEGEL SAYS

"WE HAVE GOT TO CUT PRICES AND GIVE VALUES IN CLOTHING AS SENSATIONAL AS ANY OF THE HENDERSON MERCHANDISE."

And we're doing it—and we're doing the clothing business of the town, with

POSITIVELY the best $15 Suit in Boston for $10
POSITIVELY the best $20 suit in Boston for the best $20 overcoat in Boston $14.50

Copyright 1907
The House of Kuppenheimer
Chicago

Men's $15 Suits
In worsteds, cheviots and Scotches, all serge lined and sewed with silk, every coat journey tailored, in all the new gray, browns and fancy patterns, a guaranteed $15 value for..... **$10**

Men's Suits
Made of all wool materials, in fine worsted effects, all snappy patterns in blues, grays and blacks, coat made with deep lapels and concave shoulders, trousers in the new cut..... **$12**

Men's $20 Suits
The strongest and largest assortment of styles, in browns, blues, blacks, grays, fancies, etc., in velours, Scotches, worsteds and undressed worsteds, all hand tailored, and fit equal to custom made, at..... **$14.50**

Men's $40 Kuppenheimer Suits
And other high grade makes, coats are form fitting, vests with or without collar, trousers the latest cut, patterns the very best, materials of the finest American and imported worsteds, at..... **$22**

Men's $15 Overcoats
In kerseys, cheviots and friezes, venetian or serge lined, silk velvet collars, big broad shoulders, cut 44 and 46 inches long..... **$10**

Men's Kuppenheimer Suits
These suits are all hand tailored, hand felled collars, hand made button holes, all made in the new saxon style, 3 button sack, 31 inches long, trousers in straight or peg styles, all the newest models, in all the most stylish patterns, at..... **$17.50**

Men's Kuppenheimer Suits
Made of fine blue and black undressed worsteds, fancy Scotches, high grade English worsteds, journey tailored garments, browns and grays and fancies, including a great many styles that are exclusive, at

$22.50 and $19.50

Men's $20 Overcoats
Including some of the celebrated Kuppenheimer make, blacks, blues, oxfords, in meltons, kerseys and fancy Scotches, special at..... **$14.50**

Men's $15 Raincoats
Including Priestly cravenettes and other makes, of fine water shed coats and fancy worsteds and blacks, all fine fitting garments, venetian half lined and guaranteed waterproof, all sizes, 34 to 44, special at..... **$9.75**

Kuppenheimer Overcoats
In all lengths and all styles, in blacks, grays and the new fancy stripe effects. The Talletto, a new form fitter, silk, serge or Venetian lined, special at

$17.50 $19.50 and $25

The highest grades of overcoats in meltons, vicunas and kerseys at

$25 to $35

Men's $3, Trousers
In fancy stripes and checks, perfect fitting and equal to those sold in other stores at much higher prices, special at **$2**

Men's Overcoats
Suitable for Fall and Winter wear, in blacks, blues and oxfords, all new styles, finely tailored and sewed with silk..... **$12**

Men's Hats
The Siegel Special

Soft hats and derbies, all the newest shapes and colors, for Fall, special at..... **$2 and $3**

The Siegel Special at $2 is the equal of most $3 hats sold elsewhere.

Henry Siegel Co.—Second Floor, Essex Street Side.

Boys' Clothing

Celebrates in honor of the Sensational Sale of the Henderson $125,000.00 Stock at 50c on the Dollar with many such values as

BOYS $5.00 AND $6.00 SUITS AND REEFERS AT $3.95

SUITS IN THE DOUBLE BREASTED STYLE, come in cerges, fancy worsteds and black cheviots, all man tailored and fit perfectly, ages 8 to 17 years, knicker or straight pants, coats, with or without belts..... **$3.95**

SAILOR AND RUSSIAN STYLE SUITS, come in blues, reds, browns, grays and all new fancy designs, sizes 2½ to 10 years, special at..... **$3.95**

REEFERS in oxfords, blacks, blues and fancies, ages 4 to 12 years, in kerseys, meltons and cheviots, with or without velvet collars, regular reefer style or button up to neck style, special at..... **$3.95**

Boys' $7.50 Suits and Reefers

THE SUITS come in sizes 2½ to 17 years, in serges, worsteds, Scotches and thibets, all serge or venetian lined, guaranteed to wear and fit perfectly. Reefers in red, brown, blue and fancy patterns, kerseys, friezes, meltons and cheviots, all new Fall models, all sizes, 4 to 12 years, at..... **$4.95**

Boys' K. & S. Flannel and Wash Blouses, 8 to 16 years, at..... **49c**

Young Men's Suits
32 to 36 breast measure, or 16 to 20 years, in browns, blacks, blues and fancy worsteds, all the newest styles for the well dressed young man, at

$7.50, $10, $12 and $14.50

Third Floor, Essex Street

FOOTBALL Headquarters

Henry Siegel Co.'s Sporting Goods Store on the third floor offers the highest class of Football goods—Punching Bags, Boxing Gloves, etc., at lower prices than any other store in the city.

$1.25 for men's full-size Boxing GLOVES, hand padded, extra well made, Sharkey pattern, each set in a neat box.

95c for boys' Boxing GLOVES, made of Nonpareil kid.

$1.25 for double end style Punching BAGS, can be attached to any room, moleless and durable.

Other PUNCHING BAGS selling up to $7.00.

ROLLER SKATES

$2.45 for adults' four-wheel ball-bearing, full and half clamp Roller SKATES.

45c for children's all strap, black wheel SKATES.

75c for a RUGBY FOOTBALL, all leather, finely pebble grained, full regulation size, guaranteed bladder.

95c for Khaki Football TROUSERS, well padded.

$1.45 for Khaki Football TROUSERS, rattan ribbed.

$1.69 for Moleskin Football TROUSERS, rattan ribbed.

for Shin GUARDS for men and boys.

45c

95c for adults' four-wheel, all clamp Roller SKATES.

Sale of $1 Lindsay Lights

Genuine Lindsay Light—Sold the world over for $1.00. Complete light. Special at..... **69c**

Lindsay Reading or Dining Room Light, 10-in. dome, opal shade. Sold the world over for $1.25. Special at..... **39c**
With green shade, value $2. Special, **$1.00**

Lindsay Inverted Light, ½ or all frosted globe, complete, with burner, mantle and globe. Special at..... **98c**

Inverted Mantles, at, each, **15c** and **20c**

Never Break Air Hole Clear Crystal Glass Chimneys, special at, each..... **5c**

Lindsay Mantles, double wire and centre rods. Special at, each, special..... **10c**

Select Mantles, a good serviceable mantle at, each..... **10c**

3,000 Incandescent Lights. COMPLETE LAMPS, each Brass Regulating Gas Burner, mantle, crystal glass chimney globe with air holes..... **25c**

A 50c Outfit Complete for 25c. Only a tremendous purchase enables us to offer this bargain.

Basement.

Sale of Men's SHOES

AS SENSATIONAL AS ANY OF THE MAMMOTH SALES OF THE HENDERSON STOCKS NOW IN PROGRESS

Edward Henderson did not carry men's shoes, but we have made extraordinary special purchases for this sale today, enabling us to offer values in keeping with the wonderful sensations in departments where the Henderson stocks are on sale.

500 PAIRS OF MEN'S $3 AND $3.50 SHOES ON SALE THIS MORNING AT 8:30 SHARP AT $2.19. ALL THE NEWEST, UP-TO-DATE LASTS AND FOUR DIFFERENT LEATHERS

Tan Russia, blucher and lace cuts..... Choice
Calf button shoes..... Choice
Box Calf, lace and blucher cuts..... **$2.19**
Patent Colt, lace, blucher and button cuts Choice

The above shoes come from noted manufacturers of Massachusetts whose names we cannot advertise. These shoes are guaranteed by the manufacturers and by Henry Siegel Co. to be the genuine $3 and $3.50 shoes, equal in every respect to the best known $3 and $3.50 shoes on the market.

***Boys' Extra Special*—Box calf blucher shoes, heavy soles, up-to-date swing last, not a better shoe made for school wear. REGULAR $2.25 QUALITY at**..... **$1.69**

Henry Siegel Co.—Third Floor, Essex St. Side.

HENDERSON'S Infants' Bearskin COATS

Sold all over town at $3, $4 and $5. Special sale price today..... **$1.98**

Today is Children's Day and we reserved Henderson's splendid stock of Bear Skin Coats for this occasion.

Sizes 2 to 5 years, made double breasted style, rolling collar and cuffs, neatly lined. Guaranteed $3, $4 and $5 coats at..... **$1.98**

Children's Dresses
In blue, brown and cardinal cashmere, made French style, trimmed with braid and buttons, sizes 2 to 6 years. Special price today..... **$1**

Henry Siegel Co.—Second Floor.

HENDERSON'S $3 and $3.50 Shoes for Women. Special $1.85

$1.85 for HENDERSON'S $3 and $3.50 Oxfords for women, small sizes and narrow widths.

$1.85 for HENDERSON'S $4 and $5 Shoes for women, the best shoe in America, small sizes and narrow widths.

"A New Pair if They Don't Wear"

Buster Brown Blue Ribbon Shoes

Sold Exclusively by Henry Siegel Co. in Boston.

Plain Leathers, Shiny Leathers

Sizes 5 to 8 **1.49** *Sizes 8 to 11* **1.59**
8½ to 11 **1.69** *11½ to 2* **1.89**
11½ to 2 **2.00** *11½ to 2* **2.00**

Main Floor—Essex Street.

Sale of Fresh, Delicious CANDIES

Delicious Cream Mints, fresh made, worth 30c, special, lb..... **23c**

Fresh Made Molasses Mixture, regularly 20c, special, lb..... **25c**

Chocolate and Vanilla Nut Fudge, special, lb..... **20c**

Old-Fashioned Molasses Bars, fresh made, special, lb..... **4c**

Special Mixture of Assorted Chocolates and Bon-Bons, regularly 50c, special, lb..... **35c**

Main Floor, Essex Street

Boston American Daily Home Page

Mask and Foil Grow in Popularity in Boston Among the Athletically Inclined Girls

Fencing Ideal Sport for Women

THESE photos, posed by Miss Clifton-Haddan, one of the world's leading woman fencers, illustrate the new style of fencing which is recommended for women. Note the way every muscle of the body is brought into play in these movements.

WITH the approach of cold weather, when the athletic girl must turn from out-door to in-door sports, fencing appeals to scores of women as an ideal exercise.

As old as the sword, the science is ever new, and indications are that the mask and foil will be more popular than ever in Boston the coming Winter. The number of women devotees is said to be constantly on the increase.

An entirely new school of fencing has been adopted abroad and will doubtless soon be taught in Boston. In the new method the right side only is presented to the opponent, giving as small a mark as possible. In the old school the fencer faced his opponent squarely.

Some New Ideas

The new ideas have been developed largely by Professor A. Rouleau of France. One of his cleverest pupils is Miss Clifton-Haddan, who made her debut three years ago at the international fencing tournament and is one of the most scientific women fencers in the world. She is the model for the poses accompanying this article.

The new posture is effected by pointing the left foot to the left and keeping it flat upon the ground. The right foot is pointed directly to the true front. The heels are together and the arms folded behind the back.

Both knees are then bent, the right foot being advanced to the front fourteen or sixteen inches, and the body balanced evenly over both feet. Next the right foot is advanced a similar distance and the left leg is straightened and braced.

Valuable Points

In moving forward the whole body to reach an adversary without drawing out of range, the right foot is advanced, the left following almost simultaneously. A counter move with the legs used in the same way gives the reverse.

These moves are executed without the weapon in hand, and with the hands folded, wrists turned in, behind the back. A chalk line should be drawn upon the floor in order to see that the movement is straight, and a beginner should study in a looking glass. In all of the movements, as in the first study, the idea is to present as "thin" a front as possible, yet to preserve an absolute balance.

Healthful Exercise

Fencing is distinctly a healthful recreation, and it gives a graceful and unconstrained deportment, and if pursued in moderation has beneficial effects for weak persons and those living a studious and sedentary life, as is attested by medical men of eminence. To public speakers it imparts an ease and freedom of gesture obtainable by no other exercise.

It leads to habits of self-command, and contributes to the discipline of the temper, besides cultivating bodily strength and activity.

In this art the muscles of every part of the body are brought into play, the chest is expanded, there is equal distribution of blood and other circulating fluids throughout the system, and affections of the lungs can be greatly ameliorated by occasional foil practice.

THE TURN OF THE BALANCE

A Thrilling Romance of American Life---By Brand Whitlock

CHAPTER IV.—Continued

"MR. JORDON, make you acquainted with Mr. Wales of the Courier."

"Glad to meet you, Mr. Jordon," said the newspaper man.

"Ah, chawmed, I'm suah," said Dean, keeping to the English accent he had just been using. "I say, won't you join us?"

Very Cordial

The bartender, at a glance from Dean, produced another bottle of champagne; the newspaper man's eyes glistened with pleasure.

Dean was taking out his cigarette case. Wales glanced at the cigarettes, and Dean hastened to proffer them.

In conversation with the reporter Dean impersonated an English follower of the turf who had brought some horses to America. As he did this, actor that he was, he became more and more interested in his impromptu monologue, assumed the character perfectly and lived into it, and the others there who knew of the deceit he was practising on the reporters—he was nearly always practising some sort of deceit, but seldom so innocently as now—were utterly delighted; they listened to his guying until nearly midnight, when Dean, having sustained the character of the Englishman for more than two hours, grew weary and said he must go. As he was leaving he said to the reporter:

"You've been across, of course? No? Well, really now, that's quite too bad, don't you know! But I say, whenever you come you must look me up, if you don't mind, at Tarlingham Tavern. I've a bit of a place down in the Surrey country; I've a beast here that's just about up to your weight. Have you ever ridden to the hounds?"

The reporter was delighted; he felt that a distinction had been conferred upon him. Wishing to show his appreciation, he asked Dean, or Jordon, as he was to him, if he might print an interview. Dean graciously consented, and the reporter left for his office, glad of a story with which to justify to his city editor, at least partly, his wasted evening.

When Dean had gone, taking his three companions with him, Gibbs and Mason sat for a long while in the back room.

"So that's Eddie Dean!" said Mason.

"Yes," said Gibbs, "that's him."

"And what's his graft?"

"Oh," said Gibbs, "the send, the bull con, the big mitt, the cross lift—anything in that line."

"And those two other guys with him?" asked Mason.

"That little one is Willie the Rat, the other is Gaffney."

"Sure-thing men, too?"

"Yes, they're in Ed's mob."

An Expert

Mason was still for a while, then he observed:

"Je's! He did make a monkey of that cove!"

Gibbs laughed. "Oh, he's a great cod! Why, do you know what he did once? Well, he went to Lord Paisley's ball in Quebec, impersonating Sir Charles Jordon—that's why I introduced him as Mr. Jordon to-night." Gibbs's eyes twinkled. "He went in to look for a rummy, but the flatties got on and tipped him off."

"He's smart."

"Yes, the smartest in the business. He's made several ten-century touches."

Gibbs thought seriously a moment and then said:

"No, he isn't smart; he's a damn fool, like all of them."

"Fall?"

"Yes, settled twice; done a two-spot at Joliet and a fliff at Ionia."

Mason knit his brows and thought a long time, while Gibbs smoked. Finally Mason shook his head.

"No," he said, "no, Dan, I don't get it. I can understand knocking off a peter—the stuffs right there. All you do is to go take it. I can understand a hold-up, or a heel, or a prowl; I can see how a gun reefs a britch kick and gets a poke—though I couldn't put my hand in a barrel myself and get it out again—without breaking the barrel. I haven't any use for that kind, which you know—but these sure-thing games, the big mitt and the bull con—no, Dan, I can't get hip."

Gibbs laughed.

"Well, I can't explain it, Joe. You heard him string that chump to-night?"

Mason dropped that phase of the question and promptly said:

"Dan, I suppose there's games higher up, ain't they?"

Gibbs laughed a superior laugh.

"Higher up? Joe, there's games that beat his just as much as his beat yours. I could name you men"—— Then he paused.

Mason had grown very solemn. He was not listening at all to Gibbs, and, after a moment or two, he looked up and said earnestly:

"Dan, what you said a while back is dead right. I'm a damn fool. Look at me now—I've done twenty years, and in all my time I've had less than two thousand bucks."

Plans of Future

Gibbs was about to speak, but Mason was too serious to let himself be interrupted.

"I was thinking it all over to-night and I decided—know what I decided?"

Gibbs shook his head.

"I decided," Mason went on, "to square it without waiting for the big touch." Gibbs was not impressed; the good thieves were always considering reformation. "I know I can't get anything to do—I'm too old, and, besides—well, you know." Mason let the situation speak for itself. "I'm about all in, but I was thinking, Dan, this here place you've got in the country, can't you"—Mason hesitated a little—"can't you let me work around there? Just my board and a few clothes?"

Mason leaned forward, eagerly.

"You know, Joe," said Gibbs, seeing that Mason was serious, "that as long as I've got a place you can have a home with me. I'm going to take Kate out there and live. I've got the place almost paid for."

Mason leaned back, tried to speak, paused, swallowed and moistened his lips.

"I worried about Slim to-night," he managed to say presently. It was hard for him to give utterance to thoughts that he considered sentimental. "My treating him so, you see—that I decided; I want to try it. That's why I wouldn't go with him; he didn't understand, but maybe I can explain. As I was thinking to-night, my head went off again—that stir simple, you know."

He raised his hand to his head and Gibbs was concerned.

"You'd better take a little drink, Joe," he said.

After Gibbs had brought the whiskey they sat there and discussed the future until the early Summer dawn was red.

TO BE CONTINUED IN TO-MORROW'S SUNDAY AMERICAN.

HOW TO PUT ON YOUR GLOVES

THE thumb should be gently worked down until it is properly in place, which is with the seam coming directly down either side of the thumb.

* * *

Observe the gloved hands of women, and you will find that this is rarely the case. It is by no means uncommon to see the seam going directly across the thumb nail.

* * *

It is a good plan, before putting on new gloves, to adjust each finger separately, removing one before another is tried.

* * *

This gives each finger conformity to the shape of the future wearer, and there is no pulling or stretching out of shape.

* * *

This will stretch the material a trifle, and will obviate a tear or rip later.

* * *

Once properly in place the glove acquires a partial set. It can then be drawn off, and, after the fingers have been carefully adjusted, may be put on again.

* * *

Care should be taken to keep it from twisting the second time.

* * *

After gloves are put on twice the battle is practically won, though care should always be exercised in putting on gloves.

DAILY PUZZLE PICTURE

Kinds of Poultry

What Breed of Poultry Is This?

ANSWER: ....

ONE of these puzzle pictures is published daily in the BOSTON AMERICAN. Twenty dollars in prizes will be given weekly for the best answers.

The $20 in prizes will be divided as follows:

First prize	$10
Second prize	5
Five prizes of $1 each	5
Total	$20

Cut out the puzzle picture each day, write your answer on each, and mail the complete set of seven to the Puzzle Editor, BOSTON AMERICAN, No. 80 Summer street, with your best suggestion as to what you would like to see in the BOSTON SUNDAY AMERICAN.

Where lists are equally correct the prizes will be given to those making the best suggestions.

The list of prize-winners in last week's contest, together with the final picture in this week's series, will be printed in to-morrow's BOSTON SUNDAY AMERICAN.

Cook Book Free For Choice Recipes

SPICED GRAPES

FIVE pounds grapes, four pounds sugar, one pint vinegar, two tablespoons whole cinnamon, cloves and allspice in a bag; use Concord grapes; first separate skins from pulps, then put the pulps on to cook until the seeds come out easily, and then run them through a colander or seive to separate the seeds. Then put the pulps back to the skins with about half the vinegar and spices in the bag and simmer slowly until the skins are as tender as they will be; then add the sugar, and the rest of the vinegar and let cook until it will jelly when cold.

MRS. GEORGE FERGUSON.
No. 200 Dartmouth street, Boston.

"CRAZY CAKE.

ONE cup butter, two cups sugar, one cup molasses, one cup milk, four cups bread flour, two teaspoonfuls cinnamon, one teaspoon cloves, one nutmeg, a level teaspoonful soda, four eggs, one pound raisins, chopped not too fine. This makes two loaves.

MISS ANNIE CROSBY.
No. 23 Apple street, Lynn.

SWEDISH SPONGE CAKE

BEAT separately the whites and yolks of four eggs. Beat one cup sugar into the yolks, then add half cup of Swedish potato flour, sifted with one teaspoon of baking powder. Add one tablespoon of lemon juice, and lastly the whites, beaten stiff. Bake in a moderate oven for forty minutes. This is very good.

MISS AGDA ELANDER.
No. 944 Washington street, Dorchester.

FAVORITE COOKIES

ONE cup of butter, one and a half cups of sugar, one-half cup of sour milk, one level teaspoon of soda, a teaspoon of grated nutmeg and flour enough to roll. Make quite soft. Put a tablespoon of fine sugar on a plate and dip the tops of each as you cut them out. Place on buttered tins and bake in a quick oven a light brown.

MRS. L. PETERSON.
No. 72 Rankin avenue, Providence, R. I.

IMPERIAL CAKE

ONE pound of flour, half a pound of butter, three-quarters of a pound of sugar, four eggs, half a pound of currants, well washed and dredged; half a teaspoon of soda dissolved in hot water, half a lemon, grated rind and juice; one teaspoon of cinnamon. Drop from a spoon upon well-buttered paper, lining a baking pan. Bake quickly.

MRS. AGNES LAMBERT.
Ford street, Fall River.

EGG OMELET

THREE eggs, three tablespoonfuls of milk, one teaspoon of flour, one-half teaspoon of salt and one tablespoon of butter. Beat the whites to a stiff froth, and beat the yolks a little. Have your pan very hot; put in the butter, then add the eggs and other ingredients mixed; shake on the hottest part of the stove until the eggs begin to thicken, then let it stand for a few seconds on the top; put it into a hot oven until th[illegible]ets. Fold and serve very hot. M[illegible]e of HOLVARY, No. 603 Shawm[illegible] Boston.

SCARAB NECKLACE IN FAVOR

THE scarab has returned to popularity in the form of necklaces. They need not be genuine scarabs to be worn, for the imitations look just as well, and cost much less. A New York woman has recently purchased one of these, at a cost equalling that for diamonds or pearls. Her necklace is supposed to be of the sixteenth century construction. The pearls are set in a netting of Florentine gold.

What's the Reason You Do Not Marry, Asks Dorothy Dix

By Dorothy Dix

PROBABLY all thinking people are agreed that men and women are happiest themselves and best do their duty by society when they marry, make a home and rear a family of children into being useful citizens.

The domestic life is the natural and normal one for humanity, and so the decline in matrimony becomes a matter of serious consideration for all who have the welfare of their country at heart.

Statistics and common observation alike show that matrimony is no longer the most popular of human institutions.

Young men do not look forward to the altar as the goal of ambitions and desires, but as something to escape if they can.

Girls do not dream of wedding rings, but of careers. The term "old bachelor" or "old maid" has ceased to be a term of reproach and become one of congratulation. It signifies no longer those who have missed bliss, but those who have achieved freedom.

Why is this? Why should there be this recent enormous slump in the matrimonial market? Has Cupid quit work and gone out on a strike? Is romance dead? Are men less gallant than of yore and maidens less desirable?

As Eternal as Life

Perish the thought! The passion of love is as eternal as life itself, and the one thing that never changes is the human heart. Its impulses, its emotions, its aspirations are the same to-day as they were a thousand years ago, and will be a thousand years hence.

Men were never more sensitive to beauty, and grace, and all the dear feminine charms than they are now, and women were never more lovable, so it is logically clear that the reason people do not marry as much as they used to is some other reason than mere caprice, and that the avowed preference for single blessedness is more or less of a bluff.

Still, the unanswered question: Why are so many modern men and women unmated? rises like Banquo's ghost, and will not down.

Of course, the flip and usual answer to the query is that the old bachelor didn't marry because he didn't want to, and the old maid never married because she had no chance to, but this is blatantly untrue.

Not every lonely old man, going his solitary way through the world, walks companionless because of choice, and there was never a woman so ugly or unattractive but what her ears have been gladdened at least once by the merry sound of the popping of the question.

Born Not to Be Mated

Undoubtedly there are both men and women who are born celibates. Nature made them old bachelors and old maids in the cradle. From infancy they exhibit a distrust and dislike of the opposite sex, and can see nothing in each other but marplots.

Such a boy finds a girl nothing but an incumbrance that interferes with games, and a mysterious and malign influence that takes away other boys from bird nesting and football and other enjoyable pastimes.

What anybody can see in one to make such a fuss over, passes his comprehension—silly little idiot, who is afraid of angle worms and dares not move lest she might fuss her frills. If he had been Adam, the Lord needn't have bothered about creating Eve. Then there would have been none of that apple-eating business.

To the girl of similar temperament the boy is no more attractive than she is to him. She regards him, and all his kind, as grubby little beasts, devised for the sole purpose of plaguing girls, mussing up things and gobbling the biggest piece of pie that she had fully intended to eat herself.

Instinctive Action

These sentiments are but slightly modified as they grow into manhood and womanhood. Each turns instinctively to his or her own kind, and mixed society has but few charms for them.

The born bachelor takes to clubs as a duck does to water, and he is strong on secret societies. In business he never hires a woman if he can help it, and when forced to deal with one he regards her suspiciously, as an enemy against whom it behooves him to be on his guard lest she capture him unawares.

The woman who is a predestined old maid likewise takes to clubs and societies of which the members are all of her own persuasion in gender.

She regards the appearance of mere man on earth as somewhat of an impertinence—a necessary one, perhaps, but still an impertinence—and her heart overflows with pity when she thinks of her unfortunate married sisters who have to put up with the faults and foibles of a husband.

Mankind interests her only as offering a field for her work as a reformer, and she bestows the excess of affection and sentiment with which every woman is endowed on some other woman.

Develop "Ways"

Moreover, and perhaps this is the crux of the whole situation, the old maid man and the girl bachelor both early develop "ways" that each instinctively knows that the other menaces.

Probably as many men and women have avoided matrimony for fear of having to give up some cherished habit as for any other reason.

I know one distinctly eligible man who frankly admits that the reason he has stayed single is because he was afraid that if he married his wife would move his slippers from the place on the mantel where he had nailed them, at precisely the distance from the fire and the angle at which he liked to have his feet when he lay back in his chair of an evening and smoked and read his paper with his feet elevated to a level with his head.

Undoubtedly this man has his fellow-sinners, and equally certainly there are plenty of women who are not drawn toward the holy bonds of matrimony because it is surrounded by a halo of tobacco smoke and accompanied by a boisterous creature who strews things about the house and can't be relied upon to wipe his feet on the mat and not track in dirt.

They Would Wed

If these men with "ways" could only marry another nice gentleman who could sympathize with them, and appreciate the esthetic effect of slippers nailed securely where you wanted them, so that you would not have to hunt for them, or shuffle around to get the right place to put them, they would joyfully become benedicts.

The women would also be glad to marry if they could espouse another lady who was willing to live on tea and toast, and realize the vital importance of always putting everything precisely in its appointed place, but as these arrangements are impossible, the born celibates hug their freedom, and matrimony languishes.

There are, however, very few born old bachelors and old maids, yet the unmarried are many and growing more numerous. Most people who have never married have some explanation other than lack of inclination for remaining single.

There must be reasons heroic, romantic, pathetic—reasons that deal with sentiment, with religion, with social and political conditions—behind every case of celibacy, and the AMERICAN invites all of its unmated readers to write to it and tell the real reason they have never married.

Boarding Houses to Form a Trust?

By Charles Somerville

THERE'S a peanut trust and a coffin trust, and the only thing in the world that the trusts did not have their clutches on is now a trust—the boarding house.

It is a Massachusetts trust. It has started in Springfield. The lean dames and the fat women that conduct prune parlors for the homeless in that city have combined.

There was a day in Springfield when you could get bacon and potatoes and amateur coffee and a big slab of pale pie for breakfast, and equally fine edibles for your other meals, and only pay $5 a week therefor. That day is past.

The Springfield Boarding House Trust has declared for a minimum rate of $6 a week. Pay, or go pruneless!

There was a large, enthusiastic convention of the keen-eyed, square-jawed "motaers" of the boarding houses. Some could not attend, but those all sent messages to say that they would do anything that the others did in the way of grinding down the poor hallroom boys.

There are rumors that the trust will soon pass beyond the realms of Massachusetts—shooting its oppressive tentacles beyond the land of pie and beans until it becomes a national affair.

What will the poor boarder do?

It is up to him to form a union—that's what it is up to him to do. No member of this union can remain in good standing who will accept hash more than twice a week. No member of the union will be allowed to hold his membership if he dallies with prunes every day in the week.

Butter has got to be good. It must not be wildly behaving butter. It must be docile, tame, mild butter.

This union will rule that landladies must not tell their boarders of what aristocrats they were in days gone by. All allusions to the family carriages that they used to have are barred.

That's the only weapon of defence the poor boarder has—a union.

On the other hand, think what the trust can do to the poor boarder who is too poor to pay! Think of the trust blacklist—think of the poor chap in ignominious flight from a boarding house—putting a brick in his valise when he throws it out the back window so that it will not be too light to fall—and taking a train for some distant city.

There, with ingratiating smile, he applies for accommodation, only to observe the stern-eyed landlady scanning a long blacklist, in which his unfortunate name appears. No prunes for him, poor lad.

ADVICE TO THE LOVELORN

By Beatrice Fairfax

POOR SORT OF FRIEND

DEAR MISS FAIRFAX:

I am a young lady eighteen years of age. Last May I met a young man and was introduced to him by one of his friends. Now, after that evening, he came to see me instead of his friend, with my permission. His friend went away and did not know he was calling on me until he met us together one night. He did not say much, but acted very queer. I did not see or hear from him until I went to the country. We parted the best of friends. I heard from him regularly, and when I expected to come home wrote and told him he could meet me at the station, as he had asked if he might do so.

He did not do so. He was to come around Sunday evening and did not come. He sent a letter Monday and said he was out late Saturday night and was sick on Sunday, but would call up later in the day and explain everything. He did not. I did not hear or see him for two weeks. Come to find out he admitted to a friend of mine who took him to task about his actions that a gentleman friend of his had told him a slanderous story about me. When asked what it was he refused to tell. I have not heard anything of it since nor seen him either. I love him very dearly and I am almost breaking my heart to think of the way he has treated me. Don't you think if he thought as much of me as he said he did and wrote he did that he would have come forward and told me everything and given me a chance to rectify this most terrible accusation against myself? He also has a few things of mine that I only lent him. Is it not his place to return them? Also what do you think of the young man who told him such a story, and oh, please tell me what to do? I am almost distracted to think of such a gross injustice that has been done to me and I can't help myself.

GLADYS.

I DO not think much of a man who will listen to a slanderous story about a girl, and if I were you I would have nothing more to do with him. He should have gone straight to you and given you a chance to deny the accusations. He certainly should return anything of yours that is in his possession. The best thing for you to do is keep a dignified silence unless the stories are repeated. In that case get your father or brother or some friend to investigate them.

NO, YOU CANNOT

DEAR MISS FAIRFAX:

Will you kindly answer me this question? Can you call a woman who smokes a lady?

O. F.

A REALLY refined woman would not smoke. It is a very bad habit and one which every man disapproves of in a woman.

DON'TS FOR FAT WOMEN

DO not wear jet and avoid satin as if it were a pest. Never wear yellow. Don't pull the corset down in front, but in the back and hips, and let the front take care of itself. Black lace is a dress that the stout woman can always wear.

MONDAY BARGAINS

IN BOSTON'S BIG STORES

For Monday's best opportunities for Boston's busy shoppers see shoppers' complete guide in to-morrow's

SUNDAY AMERICAN

HOW A MAN SETS OUT TO BUY CLOTHES

THIS is a little story of a man who always picked out his own clothes. His wife couldn't get a word in edgewise. With lofty indifference he scorned her every suggestion. Also did he likewise treat the remarks of his female relatives, including his mother-in-law.

This year, as in years before, he spent hours rubbering at the windows of haberdasher and tailor. Finally he found what he was looking for. "My," he said to himself, "ain't that the swell get-up! And the price! Um! Um! Me for it before some other wise gent is next."

Here is what he saw in the window. Note it carefully, and remember his wife was not with him. He bought it.

This Is What He Saw.

Delighted by the suit, he desired to duplicate the entire outfit of the lay figure, and the obliging salesman accommodated him.

"Gee, but that's a stylish bonnet," said the man-who-went-out-shopping-without his wife. "It's a good enough looker for me. Say, but won't I be the hot baby!" and this was what he bought:

The Felt Hat.

"Now, sir," said the salesman, "I'll show you the finest line of collars in the world. They are all new and all good; take your pick." Here is what the lone shopper bought:

The New Collar

"Step this way for shirts!" chirped the cheery seller of goods. "Here's where you can't miss a perfect dream." And the man whose wife couldn't tell him anything about clothes picked out a real sassy shirt with cuffs attached, and here is what he bought:

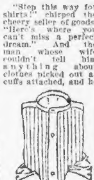

The Fancy Shirt

The next stop was in the shoe department, where mere man could have his choice of a lengthy line of shapes and styles, modest and loud, sensible and foolish. Did the salesman tell him what was want? Nothing doing. The poor fellow picked his own, and here is what he bought:

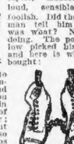

The Swell Shoes

Home he goes to wife, tosses his bundles on the table and says: "Wait till you see me togged up in these stylish goods of mine, wifey dear; I'll put your eye out for style, and also take several crimps in the pride of that person with the loud front who lives down-stairs."

This Is How He Looked.

Wifey said nothing, but this is what she and the neighbors saw when Mr. Man started for his Sunday morning stroll.

Now isn't this a true story? Haven't you seen it acted many times? Isn't it funny?

CHICAGO GETS $600,000 MORE FROM JOHN D.

Makes Total of $6,517,000 Given to University by Him in Last Two Years.

TO TRIPLE FUTURE GIFTS

CHICAGO, Oct. 12.—The university of Chicago authorities have announced a new gift of $330,000 from John D. Rockefeller and the founder's promise to triple future donations to the William Rainy Harper memorial library fund to the amount of $90,000, making the aggregate of his latest benefaction $600,000.

The gift assures the erection of the library in honor of the late university president.

The $330,000 represents Mr. Rockefeller's addition to the $110,000 which has already been raised among the university's friends.

The oil king stipulates that his offer to triple gifts will not continue after April 1, 1908, but he will triple all amounts to that time. Following is a list of trustees of the university and secretary of the board of trustees, declared that the memorial library would be planned to cost between $600,000 and $700,000 instead of $1,250,000, as at first intended.

The Rockefeller gift was announced to the board of trustees through John D. Rockefeller, Jr., who for several years has acted as his father's agent in his gifts to the school.

The $110,000 subscribed by the public in small amounts up to date has been secured through correspondence of the local university students, alumni and trustees, and the university officials expect to raise the amount almost double before the time expires.

Mr. Rockefeller's new gift increases the total amount he has given the university within the past two years to $6,517,000.

BROWLEY IS BLAMED FOR CANAAN WRECK

MANCHESTER, N. H., Oct. 11.—The New Hampshire Railroad Commissioners who have been investigating the accident which occurred at West Canaan on the morning of September 15 and in which twenty-six persons were killed and twenty injured, gave out their report today, finding that the cause of the accident was due to the carelessness of Chief Train Dispatcher Browley and clearing Operator Gregory of Canaan of responsibility for any part of the accident.

ROGERS TO CLOSE HOME.

NEW BEDFORD, Oct. 12.—Henry H. Rogers' summer home in Fairhaven will be closed the first of the week, and Rogers, his New York, and his son, Henry H., Jr., and daughter, Mrs. William R. Coe, will leave tomorrow.

DOGS, PETS, ETC.

FOR SALE—Cow bought, 3 to 5 years old; no dogs on earth had more experience; $20 and $25 paid; raised 2 years old; $15 each; also all kind of references furnished. J. E. DONALDSON, Roxbury, Mass.

FOR SALE—Female Boston terrier, one year old, thoroughbred; brindle and white; very handsome; $25. MRS. GARNER, 7 Shawmut st., South End.

WANTED—Boston bull pup, thoroughbred, black and white; not too young. MRS. B. W. HOWELL, 353 Mass. av., Boston.

WANTED—A white Persian cat, with pink eyes; age. MISS EDSON, 886 Columbus av., suite 4.

Where to Dine

HOTEL HIGHLAND—Boulanger's ladies' orchestra; table d'hote 11:30-8; special luncheon served in private dining rooms; cuisine; 17 a. lasgorted and domestic wines and beers.

AUTOMOBILES.

WILL EXCHANGE
Land for Automobile.

I WILL exchange some good house lots in Boston suburbs for a touring car in good condition. B 365, Boston American office.

AUCTIONS.

STORES SOLD OUT.

I WILL auction off all your goods and get you good prices; charges by the day or commission. Address AUCTIONEER, 2,039 Washington st., Boston.

FOR SALE.

FOR SALE—Carpenter bench, 48-3 h. p. stationary gasoline engine; complete. 22 Tilden, Sunday or evening, 3. HEWKUZ, 41 Tilden av., Hyde Park, near River st. station.

INFORMATION WANTED.

DOMESTIC troubles, without cyanide; bowling quickly; expert; private advice free. LAWYER W. L. HOWARD, 37 Court st., Boston.

MISCELLANEOUS.

FEATHERS WANTED—Will pay you cash for your bed. The SANITARY FEATHER MAT FRESNO CO., 12 Court st., Charlestown, Mass.

WOMEN'S SPECIALTIES.

BABY CARRIAGES repaired, wheels re-tired; carriage parts. W. J. REILLY & CO., 150 Purchase st.

WANTED.

5,000 OLD GEESE feathers bought; we process low pay 5-dollar for each bed. BOSTON FEATHER CO., 127 Fourth st., Chelsea; tel. 280 Chelsea.

MONEY TO LOAN.

FEDERAL INVESTMENT CO.—Money loaned salaried people without security; easy payments; confidential. 31 State st., Room 607.

MACHINERY AND TOOLS.

MOTOR, for sale, 3-h. p., D. C., 220 volts; direct current; can be seen running. C. D. COLLINS, 1,011 Tremont st.

DIAMONDS AND JEWELRY.

$1 DOWN, $1 WEEK—Diamonds, watches, jewelry, open an account now; we trust you. LENOX JEWELRY CO., 372 Washington st., room 73.

TYPEWRITERS.

LARGEST stock, all makes exchanged and sold, $15 to $50; rent $3 per month; $1 per week; guaranteed; or time; sell, exchange or will buy. Tel. 550 Main. THE TYPEWRITER EXCHANGE, 38 Bromfield st.

TALKING MACHINES.

RECORDS WANTED—Highest prices paid for all kinds of second-hand phonograph records; no letters answered. BARNEY, 2012 Wash. st.

LOST AND FOUND.

FOUND—Dog; owner can have same by calling at 134 Porter st., Somerville, Mass.

Girls Who Buy Titles Deserve What They Get Declares Hetty Green

HETTY GREEN SAYS:

An American workingman is a good enough husband for any girl.

If my son went to Europe to seek a title, I'd disown him.

By Boston American Leased Wire.

NEW YORK, Oct. 12.—"I am glad Gladys Vanderbilt is not my daughter. There are thousands of honest, young workingmen in the United States good enough to be any girl's husband.

"The girls who go to Europe to get their husbands deserve what they get—and more.

"If my son married a foreign woman because the union would bring him a title I would disown him.

"These statements and many others were made yesterday to an AMERICAN reporter by a remarkable interview with Hetty Green, richest woman in the world, en route by train from New York to Newport.

The woman whose name is known the world over sat in a day coach—riding second class, with men who toil with their hands and who probably wouldn't know a bond from a check, but because they know how to wield a pickaxe well have the respect of the famous woman financier—and discussed, with remarkable vigor, marriage, divorce, finance, the condition of the country and touched slightly upon the notorious crimes of the traction trust.

Here is the interview:

"What do you think about the marriage of American girls to counts and petty princes, and dukes and lords of the Old World, Mrs. Green?"

Knows More About Discounts.

"Well," she replied, with a twinkle in her eye, "really, I know more about discounts than I do about counts."

Mrs. Green then made the remark quoted above.

"I recently gave my son $5,000 with which to buy a new automobile, as a birthday gift," she continued, "but I stipulated that it should be of American make. That's how truly American I am, and I say this without egotism.

"The mother who will pay $5,000 for a title for her daughter should not expect to get a son-in-law of any account for the same sum. Further than this, the woman who will pay $5,000,000 for the son-in-law should have a guardian appointed to care for her.

"But, talking about myself, if you want to know, I am going to Newport for a few days of rest—to get away from business for a short time."

"Then you have not retired from business, as has been reported?" the reporter asked.

"When I get out of business," Mrs. Green responded, with a smile, "my work in this world shall have been done. You see, I have been busy forty-two years and work has made me young and happy."

"But, Mrs. Green," the interviewer queried, "have you not made all the money that you need, so that you may spend the remainder of your life in quietude and ease?"

Not Greedy for Money.

"It is not the money I am so greedy for," she responded, with a sparkle. We have to have money to be happy. When I found it necessary to go into business, to save what my father left me, I gave up all idea of ever seeing a social position.

"You know I am a Quaker and the Quakers have a saying that if you burn the candle at both ends it will not last. From that you can see why I have not gone in for society and business together."

"Now that you have reached an age when you can look back over a long period of life—a longer period than you can expect for the future—is the wealth that you have accumulated as satisfying as would be the social position that half your wealth could buy?" was asked.

"If I had not remained in business," said Mrs. Green, with a grim smile, yet a proud mien, "I would not have had the fun of whipping Collis P. Huntington, Jacob H. Choate and others of their class."

REPORT FAVORS MUNICIPAL OWNERSHIP

Professor Frank Parsons, member of the National Civic Federation's commission on municipal ownership, says that contributions by corporations had much influence in shaping the report made after a study of conditions in this and other countries. It was testified in New York that the Metropolitan Securities Company had contributed $10,000 to commission expenses. Professor Parsons says that the impression that the commission was influenced by contributions grew out of misinterpretation of testimony taken in New York. He said, in part:

"A large part of the funds were contributed by various public service and industrial interests, the Metropolitan company among the number, and Angel Belmont is quoted as saying that the result of the investigation was very satisfactory. Some newspaper man put these two facts together and concluded that the corporations had got what they expected and paid for.

"As a matter of fact, the effect of the report is strongly favorable to municipal ownership, and Mr. Belmont's remark meant merely that the work had been thoroughly done and a dynamic mass of facts brought out. How far wrong is the impression that corporation contributions had any influence on the character of the report may be seen from the fact that the final resolutions of the commission, embodying up the investigations, are signed by every municipal ownership member of the commission.

STRANGE GIRL USES TONGUE UNKNOWN HERE

Speaking a language that no one in Boston has been able to understand, a beautiful young girl is being cared for by Roxbury women for the police of the Roxbury Crossing station say that no other can be found. The official interpreter at the police station, who knows seventeen languages and nearly thirty dialects or European countries, tried in vain to talk to her but was unable to understand a word she uttered.

He declares he never heard the tongue she speaks, but believes from certain intonations she is from one of the remote provinces of Lithuania. The beautiful stranger was found on Tremont street by Mrs. Mary E. Maxwell, wife of a policeman and a woman vegetarian. The strange girl's handsome face had attracted a crowd and she was standing quietly and tearful when the woman took her in charge. No one has discovered who has ever seen the girl before.

MRS. GARDNER'S CABBAGES WIN

That Mrs. John L. Gardner one of Boston's chief patrons of arts, is also a successful cabbage farmer, was shown at the annual vegetable show in Horticultural Hall. Her contribution to the tables comprises cabbages of both the drumhead and Savoy varieties, and in each she was awarded first prize.

The first prize for a collection of vegetables, not less than ten varieties, went to the New Hampshire College of Agriculture and the second to E. L. Lewis. The New Hampshire College took a dozen other prizes, either first or second, and a vote of thanks for improved new varieties of squashes.

Who is the most beautiful American girl? Is she a Boston girl? Two pages of beauty pictures in the BOSTON SUNDAY AMERICAN.

HUB SISTERS PLAY TODAY FOR BIG GOLF TITLE

BLUE ISLAND, Ill., Oct. 12.—The women's national golf championship is sure to come to Boston this year, as the Misses Curtis both won their semi-final matches, and they will play to-day for the title. Miss Harriet F. Curtis is the present champion, and it is her sister Margaret who will play her for the honors.

Miss Harriett won from Miss Anita Philips of Springfield, Mass., by four up and three days play, while Miss Margaret defeated Miss Margaret W. Phelps of the Brae-Burn Club, West Newton, Mass., by six up and four to play.

Remarkable Fat Reducer

A New Remedy Which Quickly Reduces Surplus Flesh, Leaving the Person in Normal Weight and Good Health.

The Above Illustration Shows the Remarkable Effects of This Wonderful Obesity Reducer. What It Has Done for Others It Can Do For You.

TRIAL BOX FREE.

No dieting, exercise or exertion is necessary. My natural, scientific method reduces fleshy parts all the work. You will feel a hundred times better the first day you try this wonderful remedy. Reduces.

Simply fill in your name and address on dotted lines below and mail to F. J. Kellogg, 1200 KEMP BLK., Battle Creek, Mich., and you will receive a trial package by return mail, all charges prepaid.

Name .....

Address .....

DR. KING'S DENTAL PARLORS

FULL SET TEETH

$3, $4, $5 GOLD CROWNS and BRIDGES $1 PAINLESS, GUARANTEED

128 Washington, cor. Avon.

YOU Get the BEST SNAP You Ever Got at PHILLIPS' 14 Hanover Street

Two Doors from Court Street.

Young Men's $8 suits for $4.98. Boys' $3 suits and overcoats, 8 to 16 years, for $2.98. That's hearing we are on 1 Night. Open Eve.

SQUIRRELS SET OFF FREE SHOW OF FIREWORKS

West Newton and Waltham Folks Enjoy Exhibit While Firemen Seek Blaze.

BIG STOREHOUSE BURNED

Gray squirrels nibbling at firecrackers, fulminate caps or some other Fourth of July explosive in the factory of the H. H. Tilton Fireworks Company in West Newton gave West Newton and Waltham people the finest free exhibition of set pieces, flower pots and other Fourth of July brica-brac they ever enjoyed, sent the fire departments of both towns tearing about the landscape in search of the trouble and caused about $7,000 worth of damage to the factory and supplies.

With Chombs bursting in air and sky rockets whizzing across the sky, the firemen ran through strange rainbow and kaleidoscopic logs and arrived on the West Newton side of the river in time to see the last bunch of Chinese bombs, roman candles and other spark makers go blazing a trail along the sky line. The spectators, meanwhile, were enjoying the exhibition.

The main storehouse of the factory was destroyed. The owner says it is partially covered by insurance. He thinks some fire-eating squirrels started the fire. A number of the gray variety had nests in the storehouse.

Salaway & Olson FASHIONABLE CLOTHING ON CREDIT

Do You Believe

that we're ready with a reputation that can be depended upon? A reputation that believes in making friends of its customers? Our policy has always been to treat each person who comes into the store as if he were a personal and valued friend—to give him courteous, careful attention and one hundred cents worth of value for every dollar he's with us. We have several hundred customers who like our system. Wouldn't you like to try it?

Suits $12.50 to $30.00.

All America Shoes $3.50 and $4.00.

Hats $2.00, $2.50 and $3.00

Ladies! We Give Orders on 32 Leading Stores

BOYLSTON STREET Between Tremont and Washington BOYLSTON STREET

Schlitz The Beer That Made Milwaukee Famous

POSITIVELY LAST CHANCE!

A month's treatment free, including all medicine, for Chronic Diseases, starting at the office of Dr. Sanderson, 1 Boylston place, Boston, on or before Oct. 31st. There will be no charge for consultation or the most careful examination with the X Ray. Office hours, 9 to 12 a. m., 2 to 4 and 7 to 8 p. m. Daily only.

7-20-4

Is the largest seller of any 10c. cigar in the New England market.

PARKER'S HAIR BALSAM

Cleanses and beautifies the hair. Promotes a luxuriant growth. Never Fails to Restore Gray Hair to its Youthful Color. Cures scalp diseases & hair falling. 50c. and $1.00 at Druggists

AMUSEMENTS.

For the FISHING GROUNDS

$1,500 GOLD PRIZE

Now and commodious Str. Mary, Capt. Sorensen, leaves north side of Central wharf daily, 8:45 and 10 A. M. Lines, bait and shoeler free. Fare $1.

PALACE
ORIGINAL BURLESQUERS
Continuous Vaudeville Show going on all the time.
12:30 to 10:30 P. M.

GRAND OPERA HOUSE
Eves. at 8. 20c, 30c, 50c, 75c. Mats. Wed. and Sat. 20c, 25c, 50c. Last performance Saturday.
A. H. WOODS'S BIG MELODRAMA
A CHORUS GIRL'S LUCK in New York
NEXT WEEK—Gambler of the West

MAJESTIC
EVENINGS at 8. SAT. MAT. 2.
DAVID BELASCO Presents
BLANCHE BATES
Girl of the Golden West

HOWARD
"Gaiety Girls," with Pat White. The pleasant-winning burlesque troupe of handsome burning girls who know how to shake the kick and sing. Always something doing from 1 till 11. Smoking allowed.

CONSUMPTION CAN BE CURED!

This is the great Inhalatorium Cabinet

Together With Chronic Bronchitis, Catarrh, Asthma, Hay Fever and Other Diseases of the Lungs, Nose and Throat

Without Drugging the Stomach—Without Change of Climate —Without Serious Inconvenience to the Patient

This treatment is indorsed by the international American Tuberculosis Congress, America's greatest body of specialists, who have outlined the present treatment in vogue for the cure of tuberculosis and all pulmonary troubles.

Science has at last discovered a successful means of destroying the terrible Tuberculosis germ after it has taken root in the human system—not merely *theoretically* or *partially* destroyed, but *practically* and *completely* through a method at once simple and marvellously effective. *Cases given up as hopeless* have been *permanently cured*, and patients restored to robust health.

What the World's Authorities on Consumption Say

AMERICAN INTERNATIONAL CONGRESS On Tuberculosis.

Next Meeting will be held in New York City, November 14th, 15th and 16th, 1906.

OFFICE OF THE SECRETARY, DR. M. M. SMITH, Box 177

Austin, Texas, April 11, 1906.

The Inhalatorium Cabinet Co., Terre Haute, Ind.:

Gentlemen—Am pleased to say that the Inhalatorium Cabinet the president of your company, Dr. Roberts, installed in the Texas Sanitarium for Tuberculosis, at Llano, Texas, has given us perfect satisfaction. We have never had any trouble in using same and the results obtained thus far by it have fully come up to our expectations.

Yours fraternally,

M. M. SMITH, Sec'y-Treas.

OFFICERS—1905-1906.
President, F. E. Daniel, M. D., Austin, Texas.

VICE-PRESIDENTS.
1st—Dr. J. H. Kellogg, Battle Creek, Mich.
2d—Dr. Chas. Wood Fassett, St. Joseph, Missouri.
3d—Dr. John Ferguson, Toronto, Ontario.
4th—Hon. T. A. Nelson, Abingdonville, Illinois.
5th—Hon. D. Pat Dyer, St. Louis, Missouri.

TREASURER.
Clark Bell, Esq., New York.

SECRETARY.
Matthew M. Smith, M. D., Austin, Texas.

COUNCIL—1905-1906.
Dr. P. Oliver Hanford, Chairman, Colorado Springs.
Dr. J. Mount Bleyer, New York City.
Dr. A. K. Stone, Sacramento, California.
Dr. A. P. Grinnell, Burlington, Vermont.
Dr. Denslow Lewis, Chicago, Illinois.
Dr. H. Edwin Starr, Burlington, Vermont.
Dr. W. F. Bowles, Kansas City, Missouri.
Dr. Andrew C. Smith, Portland, Oregon.
Dr. Edmond Souchon, New Orleans

OUR INVITATION

If your are suffering with any lung, nose or throat trouble—no matter of how long standing—we cordially invite you to come and learn about this truly marvellous Inhalatorium treatment. Especially if you have become discouraged and sceptical by reason of many failures to obtain relief, we would like to tell you what our treatment has done, and is doing, for others, and explain how it accomplishes the remarkable results shown in cases of Pulmonary Consumption, Chronic Bronchitis, Catarrh, Asthma, Hay Fever and other diseases of the lungs, nose and throat. Let us show you the indorsements of the greatest physicians in America.

Don't Presuppose—Don't Procrastinate—Don't Let Prejudice Rob You of the Opportunity to Get Well—Come!

BOSTON EYE, EAR, NOSE AND THROAT CLINIC

175 TREMONT ST.—Suites 6, 7 and 8

Hours 9 to 8 Daily. Sunday 10 to 1.

AMUSEMENTS.

NOW OPEN AT MECHANICS BUILDING

SOUVENIR SPOON MORNING

The first 1,000 ladies purchasing tickets between 10 and 12 o'clock at Exhibition Hall entrance this morning will each receive a handsome souvenir spoon.

NEW ENGLAND FOOD FAIR AND HOUSE FURNISHING EXPOSITION

The Biggest 25 Cents Worth of Amusement Ever Given Anywhere

Where can you duplicate this Programme for twice the money

U. S. MARINE BAND

OLD FASHIONED
ONE RING CIRCUS
CHILDREN'S THEATRE
PASSION PLAY (Motion Pictures)
ILLUSTRATED SONGS
CEYLON GOVT. EXHIBIT
MASS. STATE EXHIBIT
CANADA GOVT. EXHIBIT
WOMEN'S DEPT.

This is "Betterment Work Day"

25c ADMITS TO ALL

COLONIAL THEATRE
LAST WEEK!
THE ZIEGFELD MUSICAL REVUE
that made Justin De Forth, N. Y., famous.

FOLLIES OF 1907

PACKED TO THE DOORS
Eve'gs at 8. Mat. Wed. & Sat. at 2
Mon., Oct. 14—Anna Held in The Parisian Model
SEATS NOW ON SALE

MATINEE TO-DAY 25-50
LAST TWO TIMES
SAMUEL TORNBERG
IN
THE MONEY LENDER
A play of New York Life.
GLOBE EVENING PRICES 35c-50-75
Mon. Mat. Finis O'Hara in Dion O'Dare
SUNDAY Night—Big 25c-50c CONCERT

HOLLIS ST. THEATRE
LAST TWO TIMES
Matinee Today at 2:10. Tonight at 8:10.
Grace George
Assisted by FRANK WORTHING
and Distinguished Company in
"DIVORCONS"
Next Week—ELEANOR ROBSON in "SALOMY JANE"

BOWDOIN SQUARE THEATRE
Every afternoon at 1:30. Every evening at 7:30. Before the regular performance and between the acts an exhibition of the best moving pictures in Boston. Followed by the drama.

"A GIRL OF THE WORLD"

Any seat in the house 25c.
Next Week—"When the World Sleeps."

AMUSEMENTS.

All the way by water BETWEEN BOSTON and New York

THE METROPOLITAN LINE

New Express Triple Screw Turbine Steel Steamships

HARVARD & YALE

Leave each Sunday, Tuesday and Thursday, 5 P. M., from Long Island Sound—Fastest and Most Luxurious Steamship Service to America—Leave Boston, south side India Wharf, 5 P. M., due New York 8 o'clock following morning.

Week days and Sundays—Sunday trips omitted after Oct. 15—Leave New York pier 14, foot of Beekman street, Boston rooms with bath—Cafe on Harvard Deck—Dancing, Reading and Writing Rooms—Meals a la carte.

Tickets and staterooms from Boston, also receiving from New York, 306 Washington Street, Room 1440 Tel. 1440 Main.

Express Service for Freight and Automobiles

TREMONT KLAW & ERLANGER
ADVANCED VAUDEVILLE
Take the Children
THIS AFTERNOON
To See Barnold's
DOG, CAT AND MONKEY ACTORS
Seats All Reserved, 25c to 50c.
ALL-STAR CONCERT SUNDAY
Monday—CLAIRE ROMAINE.

BOSTON THEATRE
LINDSAY MORISON ..... Manager
THIS WEEK ONLY
CLYDE FITCH'S
"THE GIRL WITH THE GREEN EYES"
MATS. AT 2. 25c, 50c, 75c. EVENINGS AT 8 25c, 50c, 75c.
Gallery, 15c.
MONDAY, OCT. 14, "SKY FARM."
SUNDAY EVENING, ENRICO CARUSO'S BEST AND BIGGEST CONCERTS.

Castle Sq Tel. Tremont 8 Branch Box Office 15 Winter St.
Mats. Tues. Wed. and Sat. at 2
Evenings at 8
Millocker's Opera Comique
THE BEGGAR STUDENT
Prices 1.00, 75c, 50c, 25c, 15c
Oct. 14—La Sonnambula

HUB ...THEATRE... Washington and Dover Sts. Miles Bros.' Moving Pictures and Illustrated Songs
Japanese Girl. Lucky Jim.
First Quarrel. Poacher William.
Continuous Hour Shows, 1 to 11 P. M.
LADIES' ORCHESTRA
Orchestra Seats, 15c. Family Circle, 5c.
Two-Hour Concert Sunday Night

ORPHEUM
TWICE TODAY AT 2 AND 8
CARROLL JOHNSON & CO
GRACIE EMMETT & CO.
GRAY & HOAG
MURRAY SISTERS
ZENO, JR. DAN & ZENO
And His Dog Big Acts including
THE REFINED GIRL
From the Moulin Rouge, Paris
Mat. 15c & 25c. Nights 15c & 25c. At DUTTON'S 50c Evgs. 15c to 75c

KEITH'S

House Opens 12:30 P. M. Seats Reserved (Except 2d Balcony)
On Sale One Week in Advance. Phone orders Held Until 2 and 7:30
"The Bandeville—In the Past, At Present and In the Future"
PETER F. DAILEY
And His Company in a Merry Musical Comedietta
STELLA MAYHEW
The Cave Tree Comedians
LEW BLOOM
The Teller of Stories
CHAS. F. SEMON
"The Narrow Feller"
SALERNO
The Master Juggler
PAULTON AND DOOLEY
Cycling Humorists
CLARA BALLERINI
The Peerless Operatic Star
ANDERSON AND GOINES
Colored Comedians
AND OTHERS
Next Week—Nance O'Neil

HOLLIS ST. THEATRE SPECIAL NEXT MONDAY TWO WEEKS ONLY
MATINEES WED. AND SAT.
The Dramatic Event of the Season.
ELEANOR ROBSON
(KIEBLER & CO., Managers.)
IN THE CALIFORNIA IDYL
SALOMY JANE
(By Paul Armstrong.)
SEATS NOW ON SALE

COLUMBIA

TOM DICK AVENUE GIRLS AND HARRY

BASEBALL

American vs. National League
Last Games of the Season
Huntington Ave. Grounds
TODAY AT 1.30—2 GAMES
Prices.....$1.00, 75c., 50c., 25c.
Cars at Park St. Subway.

PARK THEATRE
Eves at 8. Mats. Tues. and Wed. at 2.
"A revelation."—Herald.
BROKEN IDYL
In the New Success
MARIE DORO The Morals of Marcus
SEATS SELLING FOR 2 WEEKS.

Automobiles for Hire

GREAT PIERCE ARROW CARS, Limousines, and 5 and 7 seated Touring Cars, also Runabouts, for the day, day or month. Call for prices. Rates per hour from $4.50 per hour and upward. Open day and night.

K. A. SKINNER,
Tel. 07 Tremont. 179 Clarendon St.

LYCEUM Bowery Burlesquers
Daily 2:15 and 8 P. M.
Orchestra Seat 25c. Tel. Oz. 59

WHOLE WORLD OF **SPORTS** COVERED FOR THE **BOSTON AMERICAN** BY ITS CORPS OF **EXPERTS**

CHICAGO MAY CAPTURE WORLD'S TITLE TO-DAY

BATTING ORDER.

DETROIT.	CHICAGO.
D. Jones, l.f.	Slagle, c.f.
Schaefer, 2b.	Sheckard, l.f.
Crawford, c.f.	Chance, 1b.
Cobb, r.f.	Steinfeldt, 3b.
Bresnahan, 1b.	Kling, c.
Coughlin, 3b.	Evers, 2b.
Schmidt, c.	Schulte, r.f.
O'Leary, s.s.	Tinker, s.s.
Mullen, p.	Brown, p.

Umpires—Sheridan and O'Day.

DETROIT, Oct. 12.—If the Cubs land the game here to-day they will win the world's championship and no further contests will be played.

The series now stands three to nothing in favor of the visitors, the only respectable showing made by the Tigers up to date being in the first game at Chicago, which ended in a twelve-inning tie, 3 to 3.

All hope is practically lost by the American Leaguers now. They have seen their star pitcher, "Wild Bill" Donovan, batted over the bat by the Cubs and lose his game by a score of 6 to 1, and that's enough to make the most hopeful boom in the world subsult to defeat.

"Wild Bill" Donovan was the lone hope of the Tigers. Largely because of his formidable record in the American League championship race, in which he won twenty-four games and only lost four, they expected him to wipe the earth with the Chicagoans. When Donovan pitched the "standstill" game in the Windy City, the local fans felt super-titan over that Bill would live up to expectations and give the Cubs the worst walloping of their career.

Bill Met His Waterloo.

But such was not to be the case, however. Poor Bill met his Waterloo, and now all Tigerville is in gloom. While Bill was alive and well, there was some hope for the Detroits, but now that he has been "voted a dead one," the big slight as well as stopped.

So far the Tigers have looked very weak in comparison to their rivals from Chicago. All that snap and dash that marked the work of the Tigers during the American League season has vanished. One can hardly believe to look at them now playing that it is the same aggressive nine that High Jennings led to such a remarkable victory.

There doesn't seem to be a bit of fight left in the Tigers. They act as though they have been attacked by a serious case of stage fright. They are as nervous as can be, and every time they come to the bat they shiver before the Cubs's twirlers.

Cubs Fleet as Deer.

Quite a contrast to the work of the Tigers is the playing of the Cubs. They run bases as fleet as deer. They hit at the ball as though they were trying to hook loose it out. In the field, they are doing all sorts of fine fielding stunts, and backing up the good work of the pitchers in improved style.

Like a beacon on a foggy night the catching of Johnny Kling, the Chicago backstop, stands out above all the rest. He is doing the finest playing behind the bat seen in a long time. Not only that, but he is hitting the ball, which makes his services invaluable.

While there is life there is hope," is the sentiment of the Tigers. Although they have three defeats chalked up against them, with nary a victory, they still have some confidence that they will pull out victors despite the overwhelming odds.

Tigers in No Fighting Mood.

Jennings has been talking to his men every night, telling them that they are a better team than the Cubs and that they can win while them if they will put a little ginger in their play. But talk as Jennings will, he doesn't seem to be able to get the men in the fighting mood that is so marked their play all season.

There is keen disappointment everywhere in the playing of the Detroits. Outside of Chicago, the entire country, even the baseball public is with the Tigers. Fandom the country over looks for the Americans to win, as they thought them a superior hitting bunch, as well as fielding, and faster on the bases. They also thought that Bill Donovan, who had such a phenomenal showing this season, would be able to take at least two games from the Cubs. But alas! alas!

George Mullin will be the only pitcher for the Tigers to-day. He made the best showing of any of the pitchers in the games up to date, with the possible exception of Donovan's work in the opening engagement. He has a strong point of confidence that he can beat the Cubs, which, if he accomplishes, he will undoubtedly be given another shy at the Nationals at Chicago next week, which game will be played if the Cubs don't win to-day.

NATURE FAKING IN OUR NATIONAL GAME

LOCAL SERIES CLOSES WITH DOUBLE-HEADER

BATTING ORDER.

AMERICAN.	NATIONAL.
Sullivan, c.f.	Hofman, l.f.
Purcell, l.f.	Tenney, 1b.
Congalton, r.f.	Sweeney, s.s.
Unglaub, 1b.	Beaumont, c.f.
Shiw, c.	Bates, r.f.
Wagner, ss.	Ritchey, 2b.
Bedient, p.	Bean, 3b.
Perrit, 2b.	Needham, c.
Pruiett, p.	Burnett, p.

Umpires—Emslie and Connolly.

Two games at the Huntington avenue grounds this afternoon starting at 1.30 and then the curtain will be rung down on this season's baseball campaign.

The Dorchesters and the Pilgrims, the two teams the Hub fans have supported so royally this year, will wind up the series of which the latter have already won five straight games, and the only thing of interest now that the brace of games holds for the home fans is a matter of a shutout for the Dowes. The Nationals are game and will keep hammering away till the final ball in a desperate effort to evade that intention of the Pilgrims to break up the season by not allowing the Dowes a single point.

The followers at the games who have been rooting for the Dowes when even there appeared a chance of them breaking through and downing the Pilgrims, may be able to get base today, as Tenney will have his valuable pitchers ready in Fish ersity and Dorner to uphold the prestige of the team, or, rather, gain some for it, as there is little left since the Dowes started up.

Glaze, Burchell and Pruiett will have all they can handle to pitch as good ball as Burner and Flaherty are sure to exhibit.

MAINE TITLE AT STAKE MONDAY

HAVERHILL, Oct. 12.—The members of the Haverhill Baseball and Athletic Club anticipate the best show of the season here Monday night when Hartley Connolly of Portland and Tom Sawyer of Rockland meet there in the main event of twelve rounds for the championship of Maine.

This pair are great rivals and each is anxious to show his superiority over the other. The bout will certainly be interesting, for they have furnished three of the hottest little arguments ever seen in Maine up to date. There is no lasting ill-will between Connolly and Sawyer and Connolly in the ring, for each is trying all the time and a winner should be selected without any great difficulty by the referee.

BARRY HERE TOMORROW

Jim Barry, the Chicago heavyweight who is to meet Sam Langford in Chelsea Tuesday night, will be here tomorrow, and finish his training at the Chelsea Club. The Western boxer is now in good shape, and is confident that he can duplicate his fast work with Langford, which was on appearance in the bout at the Sharkey Athletic Club in New York nearly three weeks ago. Barry is a powerful hitter, and Langford is the only man who has put him so hard as he was hit in that first round at the Sharkey Athletic Club.

Dr. Hallock's

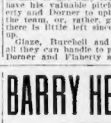

Remedies Cure All Diseases and Weaknesses of Men.

$1.00 BOX FREE

Dr. Hallock's Electric Pills, a cure for nervousness, debility, exhausted vitality, sleeplessness, lack of memory, mental anxiety, melancholy, dark rings under the eyes, wasting vital weakness from youthful indiscretion, excesses or other excesses, loss of power, drink habit, restores the sexual organs to their full vigor. Price $1.00 per box or druggists. A regular $1.00 will free for trial by mail only, on receipt of 10 cents to pay postage.

Dr. Hallock's Elyita Capsules for all forms of kidney trouble, bladder and urinary diseases, prostatitis, cystitis, gleet, scalding inflammation, irritation, pain in the back and groin, loss of power, nervousness, impotency and all diseases of the nervous system. Mood, bladder and kidneys treated. Most successful in the worst cases and chronic cases, causing new life, body, failing hair, pales in the back and eyes, thoroughly examined from the system without detention from business, privately by expert special physicians. Consultation free. Office hours, 9 to 5 and 7 to 8. All diseases and weaknesses of men should be read by all. Sundays, 9 to 12. Office, 218 Tremont st., Boston.

DR. HALLOCK CO.

114 Court St., Boston, Mass.

Office located 50 years at the same old stand, Tremont, Court and Scollay sts., Boston Theatre sq., and Sudbury st., one minute's walk from Scollay Square. Oldest, most modern and most reliable in the country.

HARVARD ELEVEN HAS HARD GAME WITH WILLIAMS TEAM

Important Football Games To-day

COLLEGE.

Harvard vs. Williams at Cambridge.
Yale vs. Holy Cross at New Haven.
Princeton vs. Bucknell at Princeton.
U. of P. vs. Swarthmore at Philadelphia.
Dartmouth vs. "Aggies" at Hanover, N. H.
Amherst vs. Bowdoin at Amherst.
Brown vs. University of Maine at Providence.
Tufts vs. Norwich University at Medford.
Wesleyan vs. Vermont at Middletown.
Worcester vs. Van Rensselaer at Troy, N. Y.
West Point vs. Trinity at West Point.
Carlisle vs. Syracuse at Buffalo.
Colby vs. Fort Preble at Portland, Me.
Middlebury College vs. Union at Middlebury, Vt.
Annapolis vs. Vanderbilt at Annapolis.
Cornell vs. Colgate at Ithaca.
Pennsylvania Freshmen vs. Lawrenceville Academy at Princeton.

SCHOOL.

English High vs. Lawrence High at Lawrence.
Bridge Manual vs. Waltham High at Waltham.
Mechanic Arts High vs. Beverly High at Beverly.
Malden High vs. Portland High at Malden.
St. Mark's vs. Cambridge Latin at Southboro.
Roxbury High vs. Tech Sopbs at Tech Field.
Groton vs. Harvard Freshmen at Groton.
Williston vs. Yale Freshmen at Easthampton.
Somerville High vs. Haverhill High at Somerville.
Hyde Park High vs. Medford High at Medford.
Boston Latin vs. Salem High at Salem.
Everett High vs. Watertown High at Everett.
Dedham High vs. Dorchester High at Dedham.

PROBABLE LINEUP TO-DAY.

HARVARD.		WILLIAMS.
Bird, r.e.		Stevens, Moody
Burr, l.t.		Bargfrecke
Parker, l.g.		Field
Nourse, c.		Morey
Peirce, r.g.		Harter
Fish, r.t.		Elder
Forster, r.e.		Newhall, q.b.
Lockwood, l.h.b.		Williams
Rand, r.h.b.		Lamont
Brennan, f.b.		Robb

Harvard's hardest game of the season up to date will be played in the Stadium at Cambridge this afternoon at 2 o'clock, when she meets the strong Williams eleven. A good opportunity will be furnished to gauge the strength of the two elevens in offence and defence.

There will be three changes from the Harvard line-up that started the game sent into the locker building.

Bates Wednesday. Forster will be at end in place of M. C. Pierce, who received a slight injury to his leg. Nourse will take Grant's place at centre, and Fish will have Hoar's position.

The Williams team is strong and the Williams undergraduates have shown much confidence in it by placing considerable money even on the game. Only last year's veterans will be in their line-up and the team is now practically complete by excellent new material.

The game will be officiated by the central board for the game so far only: Referee, Whiting of Cornell; umpire, Edwards of Princeton; field judge, Langford of the Navy. The time of the game will either be two periods of 25 minutes each or four periods of 20 minutes and the second of 20.

Owing to the rainy weather the day's practice was confined to signal drill, a few moments being given on the field, where they were soon through yesterday afternoon. The regular lineup was used in the short individual and technical drill, a few moments of signal practice, and then they were sent into the locker building.

ALCYELL, A CRIPPLE, HAS MADE A FINE RECORD

Racing luck is well illustrated in the instances of Hill and Alcyell. Both of these trotters were trained by the old son at Readville, the first by Henry Titer and the other by Fred Hyde.

Blue Hill was counted out of sight as having every prospect of being the star three-year-old of the year. He was a very fast two-year-old, was sound and in hard work could trot a streak whenever asked. Titer left nothing undone in his handling of the colt. His stable was the right thing to bring him along in the finest possible condition for his big futurity engagements.

Well, at Readville, last year, Mr. Harvey Watts and made him go to the then world's record for three-year-old stallions. After the race Titer declared he was sound, and in Blue Hill so well as he did in the next work out. But at Hartford he could not strike himself, and was a big disappointment. Then he nearly had his shoulder knocked off when that was gotten rid of it was found he was suffering from a curb. In this condition he caught the distance flag at Columbus and Lexington.

Now in the case of Alcyell he was unsound; in fact, he had not been in condition to take the word for two years. Hyde landed in at Readville with the string, with only a faint idea that he would be able to get him to the races. Ever in Hyde's mind was the million "if," so that after up to August all Alcyell got was slow miles to strengthen his leg if possible, for the faster work he must receive later in race.

In one heat Hyde worked him thirty-nine seconds and all in 2:40 and slower. Just before the Columbus meeting he was given a couple of miles around 2:40 and Hyde did not sleep for a week wondering how he would come out the next fast workout.

Won Thousands of Dollars.

Watch what the cripple did. He won two races at Columbus, beating the cream of the country in his class, and getting a record of 2:06½, while Nick Hultzinger, his owner, cashed in thousands of dollars on the good boy. Alcyell is sold for next spring by nothing on the race.

And now Titer having declared all the season how Millie was being headed for the Charter Trophy, Alcyell was left in Dayton by trainer Knapp. Mr. Murphy, who owns Millie, has declared positively Futurity is to be saved for the big stakes through the circuit in 1908.

This season's star performers seems to run back to periods in their lives when certain work was a big factor, and now we see how the instance in former years when one fast trotter or pacer was heralded through the press with his former speed history.

We have on the circuit now Bellos that pulled a butcher's wagon in which he carried the mails over country roads, and Peter Volo, latest is Major Mellow, 2:06¼, which, it is stated, was formerly used as a family horse by a farm for the workings folks to drive in hauling eggs and butter into market.

Started Funerals.

Starting Judge Newton has, too, come in for a drubbing in his four starts he made down the circuit, but it was a noted performance for him to be on the stand when the horses were given the word all strung out. "Well, if that isn't the worst start ever," said a spectator.

"What do you expect?" asked the driver. "That is one of Newton's jobs to start, you know you don't know that he was educated to be an undertaker in his home town."

WON B. A. A. GOLF TITLE.

C. T. Crocker, jr., won the golf championship of the B. A. A. at the Wollaston links yesterday afternoon, defeating F. J. Hobbins in the final match up. Crocker won the championship in the association at Wollaston last year also, but he had to play a harder match in the final this year.

POST-SEASON RESULTS.

Boston (A. L.) 6, [illegible]
Chicago (N. L.) 6, [illegible]
St. Louis (N. L.) 2, Louis (A. L.) 1.

LYNN RUNNER IN LONG RACE IN GOTHAM

NEW YORK, Oct. 12.—John J. Daly, the Irish-American A. A. crack long-distance runner, is looked upon as the most probable winner of the ten-mile championship of the Amateur Athletic Union at the Polo grounds to-day. The Irish champion is in the pink of condition, and he may not only win but establish some new American records.

The famous stamping grounds of the Giants will be the scene of the greatest gathering of long-distance runners seen in this city in a long time, and the race promises to be a veritable treat.

The following is a full list of the entries: Otto A. Berardi, Townsend Harris Hall; Fred Lorz, Mohawk A. C.; E. Smith, Mohawk A. C.; E. H. Wise and Clarence D. Williams, Lynn, Mass.; John J. Gallagher, jr., Philadelphia; Thomas S. Harris, Y. M. C. A.; Joseph Lindner, Harlem A. C.; John Cox, New York; James Clark, Xavier A. A.; James D. McCherry, Xavier A. A.; Edward P. Carr, Xavier A. A.; H. M. Russon, Young Men's League; John J. Hyde, St. Bartholomew A. C.; Michael J. Ryan, St. Bartholomew A. C.; Winfield C. Bailey, New York A. C.; F. G. Bellairs, New York A. C.; Leo Katzenstein, Northwestern A. C.; John J. Daly, Irish-American A. C.; W. Frank, Irish-American A. C.; Tom Collins, Irish-American A. C.; S. Mellor, Mercury A. C.; A. P. Morrissey, Mercury A. C.

Daly won the senior five-mile championship at Jamestown a few weeks ago, and has won the national cross-country title in 1903. Gallagher has a great record as a distance man in Philadelphia. Collins won the junior and senior cross-country titles last year. Frank is a veteran at the game, and finished third in the famous Marathon race in Athens. Bellairs, the New Yorkers, man, won the Metropolitan three-mile event this year. Lorz and Carr are veterans of the game, and Katzenstein is a comer of great promise.

DAVE BARRY QUIT IN KAUFMAN GO

PHILADELPHIA, Oct. 12.—With Dave Barry of Chicago on the floor taking the count for the fifth time in the bout here with Al Kaufman of San Francisco, the latter's seconds threw up the sponge in the third round. The Windy City man was no match for his opponent and was given a terrible beating. Kaufman outweighed and towered above his rival, which counted largely in his favor.

SONOMA GIRL NOW CHAMPION

LEXINGTON, Ky., Oct. 12.—Sonoma Girl, the favorite, won the famous Transylvania stake and clinched the championship for aged trotters for 1907. She had little trouble in defeating her field and at no time was the issue in doubt. Miss Bell, second choice in the betting, was distanced in the third heat.

DUFFY RESIGNS AS E. H. S. COACH

Lawrence P. Duffy, head coach of the Boston English High School football team, has resigned his position to take charge of all the Leominster High athletic teams, beginning his new duties to-day.

ROXBURY LATIN LOSES.

Roxbury Latin School's football team was defeated by Newton High at the Newton athletic grounds, Newton Centre, yesterday afternoon, 12 to 6.

NOVEL AUTO SPORTS AT NEWTON A. C. ON TO-DAY

BY J. C. KERRISON.

The expert motorists of this section are now ready for the trials of skill and dexterity with an event to be made an important feature of the second annual gymkhana meeting of the Bay State Automobile Association at the Newton Athletic grounds this afternoon. The events, seven in all, call for a display of management of cars unknown in track racing and, likewise, for the utmost in the way of speed and quick time. The list of entries is a most satisfactory one, and some excellent work is anticipated. The scene of the hostilities being within easy reach of the city proper and the early start of the contests will leave to the spectators enjoying the fall programme and returning to their respective homes in season for dinner.

The management will give more than one man an opportunity to settle accounts opened at previous gymkhana games, and the results will be awaited with interest. Young Milton Dodge, who performed so creditably with the White at the Newsea-per meet, has entered the arena against the older and more experienced men. Walter Schmuck, that clever operator of a White, is also entered, so that in this event we will be treated to something in more events than one. Buck Snow, R. H. Ross and J. B. McKenney have all been elected to drive Peerless cars in the several events, while Lucius Tyler will undertake the hazards of the little Max-well. Arthur C. Underhill pins his faith on the air-cooled Knox, while Arthur Hinchcliffe is perfectly contented to send the Winton against all comers. Roy Dilbeck will handle the throttle of the Austin, while Harvey Knights will display his sporting blood by driving his Pierce-Arrow. Arthur will also handle the wheel of the Oldsmobile, with which he has entered himself and Brother Boston to Keene and return on July 6. This shows that the contention will be keen. The officials of the meeting are: Referee, Lewis R. Speare; judges, C. Kerrison, C. E. Fay, A. P. Underhill, George W. McNear, Arthur C. Underhill, Hinchcliffe; clerk of course, Harry W. Knights; timers, A. A. Knight and George Lowe; scorer, Frank H. Crockett; assistant clerk of course, Lucius J. Tyler.

* * *

"In every race in which we have participated we have had but one object, the perfection of our cars. We have now reached the stage where the E. R. Thomas Motor Company can withdraw from circular track racing, but before it does I want to have our car take part in just one more contest, the time for sport and for the honor of America. I, accordingly, challenge the Benault and the Flat to a single race, twenty-four hour race with the Thomas Flyer, and on its conclusion I will retire permanently from circular track racing as it is now conducted on tracks not suited for such events."

In this way, in quitting circular track racing, E. R. Thomas, maker of the Thomas cars, paves the way for a brilliant climax to the 1907 automobile racing season.

The conditions of the race and his challenge for the challenge are given by Mr. Thomas as follows:

"The race shall be the Thomas Flyer, which won the Brighton twenty-four hour race, and established the record for that time for competition on a mile track; the Renault, which won the first Vanderbilt Cup race, and the Flat to a single race, twenty-four hour race with the Thomas Flyer, and on its conclusion I will retire permanently from circular track racing as it is now conducted on tracks not suited for such events."

"Accidents from racing on circular tracks," Mr. Thomas continues, "are caused by the entrance of too many cars, the failure of a car that cannot stand the gruelling test of a long race of this kind, the recklessness of inexperienced drivers, together with the inexperience of the tracks. In this race none of these conditions would exist. Twenty cars would be the limit, and they have each proven their staunchness by running a long distance at high speed. The drivers are old, experienced men and the track will be the best that can be found.

Notes of the Harness Horses

Surprises and disappointments are many in the few days that the Lexington meeting has been running, particularly regarding the New England owned or bred trotters. John Young unexpectedly saved the reputation of Massachusetts in the Futurity by getting second money with Miss Bonnie Way was a big surprise, for the daughter of Bonnie Direct was, also, for the first local entries of so great promise earlier in the season.

Walter Bates intends being a busy man next during the Fall matinees of the Providence Driving Club. He has Miss Bonnie Way, 2:12¾, and Peter, 2:17¾, and now has him and Welcheau.

It is reported that J. W. Lea is the property of Joseph E. Snowdon, chairman of the race committee of the Providence Club. If the case, he has a good and impressive trotter. He can marry a Miss Snowdon.

Who ever heard of Transport? Yet now he holds the world's mile record of 2:02¾ for three-year-old trotters. The Leading Lady was backed to win, but Transport was the favorite. Transport is a local horse, and was owned when he was foaled by Benjamin Pope Cheney, who sold him to Frank Work, of Cleveland, O. Mr. Cheney, of course, would not be heard of in the Kentucky event, for he has not been in the horse business for a long time, and is regarded simply as a wealthy gentleman farmer.

The three-year-old pacing filly Betty Bond, 2:09¾, dropped a trial the other morning in 2:07 for Vance Nichols, and if she didn't have to meet the topnotchers she would be a good one for somebody to buy.

Grand Circuit racing, New York and Michigan are the only States that have produced more than one new 2:10 trotter this year, and the Red Jacket named produced more than all the rest of the country together. The New England stars failed to produce a single new 2:10 trotter, and the Southern States, with the exception of Kentucky, Alabama and Georgia, have not been equally as good as they have been in other years.

The three-year-old pacing filly Betty Bond, 2:09¾, dropped a trial the other morning in 2:07 for Vance Nichols, and if she didn't have to meet the topnotchers she would be a good one for somebody to buy.

Grand Circuit racing, New York and Michigan are the only States that have produced more than one new 2:10 trotter this year, and the Red Jacket named produced more than all the rest of the country together. The New England stars failed to produce a single new 2:10 trotter, and the Southern States, with the exception of Kentucky, Alabama and Georgia, have not been equally as good as they have been in other years.

Walter Cox, the driver of Arion, 2:07½, went into the claimed list in two days, while four two-year-olds have been claimed out of the 2:09 list and the 2:09 in one afternoon. Many of these stallions at one time were located in the Peters farm at Hempstead, Long Island.

Sam Hastings of West Medford is getting a price on a full brother of Johnny Agan, 2:07¾, which is said to have had a workout recently in 2:07¼. Hastings has also got out of the Eagle Island Spring in the Down End sale at Readville, but, in fact, he has got out of a good deal.

George Hall of the Adams House is driving Stella Wilkes, 2:09¾, the horse he won with in the 2:09 class at Lexington, and is one of the fancy drivers in Greater Boston.

Starling McKinney, 2:09¼, was sold at auction last Fall for $800, and his winnings this year has totalled up to more than $6,000, making him one of those rare birds.

W. T. Miller of Springfield has bought of the Glen Morey Farm, in New Jersey, a two-year-old trotting filly by Peter the Great, 2:07¼, dam by Harold Lake Queen through all her racing career, and is considered an equally as good individual.

The three-year-old gelding filly Betty Bond, 2:09¾, dropped a trial the other morning in 2:07 for Vance Nichols, and if she didn't have to meet the topnotchers she would be a good one for somebody to buy.

Grand Circuit racing, New York and Michigan are the only States that have produced more than one new 2:10 trotter this year, and the Red Jacket named produced more than all the rest of the country together. The New England stars failed to produce a single new 2:10 trotter, and the Southern States, with the exception of Kentucky, Alabama and Georgia, have not been equally as good as they have been in other years.

Walter Cox, the driver of Arion, 2:07½, went into the claimed list in two days, while four two-year-olds have been claimed out of the 2:09 list and the 2:09 in one afternoon. Many of these stallions at one time were located in the Peters farm at Hempstead, Long Island.

Sam Hastings of West Medford is getting a price on a full brother of Johnny Agan, 2:07¾, which is said to have had a workout recently in 2:07¼. Hastings has also got out of the Eagle Island Spring in the Down End sale at Readville, but, in fact, he has got out of a good deal.

George Hall of the Adams House is driving Stella Wilkes, 2:09¾, the horse he won with in the 2:09 class at Lexington, and is one of the fancy drivers in Greater Boston.

Starling McKinney, 2:09¼, was sold at auction

NOW OPEN

And ready to have you call and inspect our full line of first-class imported

Italian & French Groceries

at Very Reasonable Prices

J. TEBALDI & CO.

202 Friend Street - - Boston

PREDICT THAT COVE WILL WIN OVER DELMONT

Those who know the ability of Percy Cove, the Revere lightweight, who boxes Al Delmont at the Cozy Club next Monday, freely predict that he will decisively defeat the Italian champ.

Cove has been matched as Louis Long, Kid Scaler and others busier than himself and has always made good. He is fast and strong, and is one who takes much better in a long bout than in a six-round affair.

The opening bout between Young Chisholm of Roxbury and Young Chisholm of Everett will be spedy from the start. In the other semi Mike Flavin of Cambridge faces Young Ramos of East Boston.

Members who desire to witness the show must pay their assessments before 5 p. m. Saturday, as after that hour no one but bona fide members of the Cozy Club will be admitted. Membership cards can probably be secured at the club office, 28 School street, Room 19.

THIS WOMAN FAST SWIMMER

A new world mining record for women at 200 yards was established a little over an hour ago by Miss Ethel Mackay of Glasgow, the champion woman swimmer of Scotland. The event took place at Burnley Baths, and it was the outcome of a match between Miss Eagle Scott, of Burnley Baths, who was champion of England and Miss Mackay. From the start the latter was in the better of the two, leading by 2 yards at the 50 yards, and this lead she increased to ten yards at the finish. The time was 2 minutes 57 1-5 seconds, beating the old record of 3 minutes 8 seconds.

NEARY DRAWS WITH SAYERS

MILWAUKEE, Oct. 12.—Battler Sayers and Charles Neary fought ten rounds to what was declared a draw, although Sayers was easily outpointed in opposition.

POST-SEASON GAMES TODAY.

Boston American vs. Boston National, at American League grounds. Two games in 1 day.
Chicago vs. Detroit, at Detroit.
St. Louis vs. Louisville, at Louisville.
Cleveland vs. Charlestown Club, S. C., at Charlestown, S. C., in championship at National Base Ball League.

DR. WEINSTEIN'S MANY YEARS' RECORD of CURES

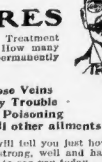

In every sense of the word I mean cures. Treatment and cures are two quite different things. How many physicians will promise to positively, permanently cure you and carry out that promise?

I cure to stay cured

Nervous Debility
Local Deformities
Gravel (Stone)
Loss of Nerve Power

Varicose Veins
Kidney Trouble
Blood Poisoning
And all other ailments of men

Consult me at once without cost, and I will tell you just how long it will take; how little I charge to make you strong, well and happy; the kind of man you can be if you will. I want to see you today.

Hours: 9 A. M. to 8 P. M. Sundays, 10 A. M. to 1 P. M.

DR. WEINSTEIN, 218 TREMONT STREET, BOSTON.
NEXT HOTEL TOURAINE.

Every Woman

is interested and should know about the wonderful

MARVEL Whirling Spray

The new Vaginal Syringe.

It is the best, most convenient. It cleanses thoroughly.

Ask your druggist for it. If he cannot supply the MARVEL, accept no other, but send 4c. for illustrated book—sealed. It gives full information, which is invaluable to ladies. MARVELOUS. 44 East 23d Street, NEW YORK.

For sale by Lewis & Co., druggists, 154 Washington st., and Woodward & Co., Prescott & Co., 27 Dock st.; 863 Harrison av.

MEN FREE ADVICE

I want to be real and I will tell you honestly what ails you, and how you can be cured quickly, surely, and by private means. Full many kidney and bladder troubles, etc. Medicine furnished. Call or write. Dr. Kiliory, 91a Court St. Hrs. 9-8. Sun. 10-3

BLOOD POISON

Send to Dr. Brown, 353 Arch st., Philadelphia, Pa., for BROWN'S CURE. It will KNOW WHAT TO DO. Cures in 1 to 35 days. Blood poison on the skin, sores, boils, pimples, ulcers, itching scaly, bone pains, glands swollen, hair and eyebrows falling, write Dr. Brown. Cures where all others fail. Absolutely harmless. Take one month. Sold in Boston only by Lewis & Co., 166 Washington st., and 12th Portland st.

THE BOSTON AMERICAN

Published Daily and Sunday, at 90 and 92 Summer Street, Boston, Mass.

NEW ENGLAND NEWSPAPER PUBLISHING CO.

Entered as second class matter, June 4, 1907, at the postoffice at Boston, Mass.

Terms: Daily, one week, 15 cents. Sunday, five cents.

Terms: (Postage included) for the United States (excepting Boston) and Mexico.

Daily only:	
One year	$6.00
Six months	3.50
Three months	1.75
Sunday only:	
One year	2.50
Six months	1.25
Daily and Sunday:	
One year	8.50
Six months	4.75
One month	.75

CANADA AND FOREIGN COUNTRIES DOUBLE REGULAR RATES.

PIANOS AND ORGANS.

WOOD PIANO CO.'S
BIG CO-OPERATIVE COUPON CUT PRICE PIANO SALE
180 Tremont Street, Boston

Send in the coupon today with your name and address, and by the co-operative plan you will be able to purchase any make of piano you desire at a lower price and at better terms than ever before offered by any piano house in America. The co-operative plan provides against loss in case of sickness or loss of work. This co-operative plan is the biggest and most successful plan in operation in New England. Every one getting a piano through the coupon is satisfied that it is the fairest system.

Pianos Entered in the Wood Piano Coupon Plan

KRANICH & BACH, Co-operative Price	$135.00
BRIGGS UPRIGHT, Co-operative Price	$110.00
IVERS & POND, Co-operative Price	$150.00
STEINWAY, Co-operative Price	$175.00
VOSE, Co-operative Price	$95.00
CHICKERING, Co-operative Price	$148.00
HENRY F. MILLER, Co-operative Price	$100.00

Hallet & Davis, Merrill, Everett, Bolmer, McPhail and Haines Bros. Low Prices.

COUPON — Mail It Today

WOOD PIANO CO.—Please mail me your inside information on all makes of pianos, with cut prices, and letter showing me the advantage of your co-operative system of buying pianos.

Name ....

Street .... City ....

Roxbury Storage Salesrooms
Cold Piano Facts

We don't make any pianos. We don't advertise any special pianos. We have nothing special to say about any piano in particular. The Piano Trust is fighting us and we are fighting the Piano Trust tooth and nail. We ask no mercy—we expect none—and we give none. Trust pianos are fine, in fact some of the finest pianos in the world are in the Trust, and we sell these same pianos every week at Trust-fighting prices—Lower, away lower by many dollars than you can buy them any place in this wide world. We lose money, they say. Well, that's our business. What do you care? You buy while the fight is on; never mind our losses. We'll take care of ourselves. Come this week and see the fight.

THE BEST MAKERS—WHY PAY MORE?

Mason & Hamlin Upright, $69.

Hallet & Davis Upright, $59.	Chickering Upright, $70.
Ivers & Pond Upright, $95.	Chickering Upright, $30.
Chickering Upright, $63.	Ivers & Pond Upright, $70.
Vose Upright, $65.	McPhail Upright, $40.
Vose Upright, $60.	Knabe, $110.
Steinway Piano, $50.	Webber Upright, $60.
Emerson Upright, $85.	Merrill Upright, $90.

$5.00 Down; $1.00 a Week 3 MONTHS' LESSONS FREE to everyone buying a Piano of us this week—the finest piano instruction possible.

Roxbury Storage Salesrooms J. P. COLLINS, Prop., 725 Shawmut av. Open Mon. Tues. and Sat. nights till 9.

TEN PIANO BARGAINS.

EACH ONE A GOOD ONE. READ THE LIST.
1—STEINWAY baby grand piano, 3 pedals, all latest improvements, faultless condition, will be sold at less than half price to settle an estate.
2—KNABE PARLOR GRAND, has had professional use by one of our most noted singers, cost new $900, our price $250.
3—THREE Chickering uprights at half price, very nearly new, absolutely perfect condition.
4—IVERS & POND mahogany upright, fine condition and tone; cost $425, our price $150.
5—HALLET & DAVIS upright, not an out about it, has been made over new; cost $375, our price $150.
6—HENRY F. MILLER 7 1-3 octave upright, has been used only by prominent Brookline family; cost $375, our price $150.
7—KRANICH & BACH upright, 7 1-3 octaves, second-hand but a remarkably fine piano, tone as good as when new; cost $450, our price $190.
8—SMALL upright piano, very nice tone indeed, good action, good quality, stays finely in tune; we recommend the piano; our price $75.
9—HALLET & DAVIS 7 1-3 octaves, upright, full length swinging desk, solid panels, medium size, a very pretty piano; our price $75.
10—15 GOOD UPRIGHTS returned from summer rental, for $100 each; each piano guaranteed; a great chance to save money.

Geo. H. Champlin & Co., 181 TREMONT ST.

Geo. H. Champlin & Co., 181 TREMONT ST.

KRANICH & BACH PIANOS

ARE the most beautiful in the world. Guaranteed for a lifetime. Uprights and Grands. See them! Reasonable prices. Write to us for catalogue.

Geo. H. Champlin & Co., 181 TREMONT ST.

PELTON PIANO CO.,

EXCLUSIVE AGENTS for Mehlin, Kroeger, Haines, Pelton pianos; 2 floors, each 125 ft. in depth, filled with pianos representing many different makers.

SALE OF PIANOS USED THIS SUMMER.

MEHLIN, $300; Steinway, $150; Kroeger, $250; Miller, $150; Woods, $100; Hallet & Davis, $125; Mason & Hamlin, $175; Wissner, $150; Schuman, $125; Florence, $140; Standard, $120; Royal, $150; Imperial, $125; Haines & Co., $150; Chickering, $90; McPhail, $60; this lot of pianos is in first class condition and will be sold on very easy terms. Our rent rates are the cheapest.

424 BOYLSTON ST., COR. BERKELEY.

WE HAVE bargains in new upright and player pianos; also one Chickering parlor grand and two Boston-made pianos, slightly used, at big bargains. ED. L. MURSE & CO., 272 Cambridge st., East Cambridge.

MUST dispose of my nearly new upright piano; will sell cheap. 26 Vine st., Roxbury, suite 1.

TRAVEL AND TRANSPORTATION.

NEPTUNE LINE $2 BOSTON TO NEW YORK

Via Fall River and the magnificent Steamers CONNECTICUT and RHODE ISLAND. Safety—Convenience—Comfort—Music.

CORRESPONDING REDUCTION FROM ALL POINTS.

Boat train from South Station, Boston, at 4.50 P. M. (Sundays at 4.27 P. M.) Steamer leaves Baylies Street Wharf, Fall River, daily, including Sunday, at 7 P. M., due New York 7 A. M. Purchase tickets and staterooms at Boston office, 298 Washington St. (Tel. 3025-1 Main.)

ASTROLOGY.

LET ME TELL YOUR FORTUNE FREE

SEND me your full name (Mr., Mrs. or Miss), the date of your birth and a 2c. stamp and I will send you a document of nearly a thousand words in which I will reveal your past, present and future so correctly that you will be amazed, mystified and glad you wrote me; I have devoted a third of my lifetime to this work and have helped thousands. PROF. EDSON, Dept. 9, Binghamton, N. Y.

WINES AND LIQUORS.

Fine Whiskey, Rum or Gin $2 Gal.

FULL PROOF, full quality, packed and shipped (new jugs) free; nothing better for the money anywhere; 3 gals. to one address $3.50, ex. paid; Imp'd Port and Sherry $2 per gal., rich and pure; Cherry Rum or Brandy, $2; Cabinet Rye $4 per gal.; Bodega Rye or Bourbon, $3.25; Monogram Rye, $3; personal attention and satisfaction guaranteed. J. W. CALNAN, 321 Tremont st., Boston, Mass.

PURE OLD WHISKEY, GIN AND RUM—100 proof, 50 cents full quart. THOS. SNOW & SON, 59 No. Market st.; estab. nearly 100 years.

EDUCATIONAL.

LEARN SHORTHAND in 10 days; position in 12 weeks guaranteed. Learn by mail. Lesson free. SNELL'S SCHOOL, Denver, Colo.

HELP WANTED—Male.

LASTERS WANTED

A FEW MORE PULLING MACHINE OPERATORS AND "CONSOLIDATED NIGGER-HEAD" OPERATORS WANTED.

We guarantee 48 weeks' work in each year and average wages of from $18 to $27 per week for Pulling Machine Operators, and $20 to $28 per week for "Consolidated Nigger-Head" Operators. We pay the highest piece prices in the world.

None but members in good standing in the Boot and Shoe Workers' Union, or those willing to become members, need apply.

Apply in person, by mail or by wire, to H. T. DRAKE, General Superintendent W. L. Douglas Shoe Co., Brockton, Mass.

MARINE ENGINEERS WANTED

With chiefs and assistant engineers' licenses, on boats running on Atlantic coast; 6 days in port out of every 10; easiest berth on Atlantic coast; high wages, steady employment. Apply C. H. SPRAGUE & SON, 70 Kilby st., Boston, Mass.

James A. Houston Company

Want clean, bright errand boy for shipping department; salary $4 per week. Apply superintendent's office, street floor.

Wanted—Young Man

with retail dry goods store experience

AS ASSISTANT BUYER

Bright, energetic young man can earn $1000 a year. Answer, giving details of experience, to P. O. Box 217, Boston.

WANTED AT ONCE

MEN to call and see our jewelry and watches, $1 down, $1 week. LOUIS SONNABEND CO., Inc., 15 Elm st., 18-20 Brattle sq., near Quincy House.

WANTED.

EXPERIENCED picture framer and mat cutter, $17 per week, middle aged; no drinking man need apply; references. H. H. WILLES, 1013 Main st., Hartford Ct.

A RAILROAD POSITION guaranteed to men between 18 and 45, who will qualify by mail under our instruction. This school is conducted by prominent railroad officials for the purpose of recruiting men for over 180,000 positions of all kinds now open. Initial fee $10, or special terms upon application. NATIONAL SCHOOL OF RAILROADING, Room 214, 176 Federal st.; open until 8.30 p. m. Saturdays.

A HUNDRED FIREMEN and brakemen wanted on railroads in Boston, vicinity, to fill vacancies caused by promotions; experience unnecessary; state age, height, weight; firemen, $100 monthly, become engineers and earn $200; brakemen, $75, becoming conductors earn $150; name position preferred. RAILWAY ASSOCIATION, Room 227, 227 Monroe st., Brooklyn, N. Y.

A GOOD OPENING to reliable man to sell watches and jewelry on easy terms for Christmas trade; good salary to right man. LOUIS SONNABEND CO., 15 Elm st., Boston.

AN UPHOLSTERER, steady man, good workman. E. W. KING, 175 Warren st., Roxbury.

BOYS, 16-18 years, for messenger service. Apply POSTAL TEL. CO.; school certificate required.

BOILERMAKERS for out of town; 45c. an hour and board; free transportation. Inquire at 75 Beach st.

BOSTON SCHOOL OF PIANO TUNING—Day and eve., send for catalog. 837 Washington st.

CARRIAGE BODY MAKERS wanted on limousine bodies. QUINSLER & CO., 26 Cambria st.

GOOD PAY—Men wanted everywhere to tack signs, distribute circulars, samples, etc.; no canvassing. NATIONAL DIST. BUREAU, Chicago, Ill.

GROUNDMEN wanted to work in pole gang. FRED T. LEY & CO., 630 First st., So. Boston.

LINEMEN wanted for electric light work; only first class light men need apply. FRED T. LEY & CO., 630 First st., So. Boston.

LINEMEN—3 experienced linemen at once. Apply at 9 a. m. to NEW ENGLAND TELEPHONE & TELEGRAPH CO., Employment Bureau, 153 Milk st.

MEN WANTED AT ONCE to learn to drive and repair automobiles; positions paying $25 to $50 a week; corresponding course for out-of-town students; full course, $25; send 2c. stamp for catalogue. BOSTON AUTO SCHOOL, 343 Tremont st., Boston; 26 Market sq., Providence, R. I.

MAINSPRINGS, 30c., put in waiting, warranted 2 years, watches cleaned, 50c. ALBERTS, 749 Washington st.

MAINSPRINGS—30c.; watch clean, 50c., warranted. ROBINSON'S, 229 Tremont st., near Majestic Theatre.

ORGANIZERS wanted at once. Apply at 60 State st., room 321, Boston, Mass.

PHYSICIAN, registered, to work on salary in advertising medical office. C 609, Boston American.

TELEGRAPHY taught quickly, day or evening, at BOSTON SCHOOL OF TELEGRAPHY, 18 Boylston st., Boston, Mass.; catalogue "A" free.

WANTED—For the U. S. Marine Corps, men between ages 19 and 35; an opportunity to see the world. For full information apply in person or by letter to 98 Court st., Boston, Mass.

WANTED—Railway mail clerks; $18 weekly; examination soon; extensive education unnecessary; preparation free until appointed. FRANKLIN INSTITUTE, Rochester, N. Y.

WANTED—Cement finisher, two second hands. Apply to THOMAS J. HIND, 19 Milk st., between 12 and 1.

WANTED—A few good, experienced men to pick and pack apples; good pay for reliable men. C. E. L. HAYWARD, Hancock, N. H.

25 PRESSMEN wanted at once; good pay. Apply to LEWANDOS, Watertown.

SITUATIONS WANTED—Male.

A NEAT appearing young man, ambitious, of steady habits, would like position as houseman or janitor in a private family, Back Bay or Brookline preferred; best of references. WILLIAM KANE, 488 Columbus av., Boston.

A YOUNG colored man would like position in private family; can cook and make all kinds of dressing; can furnish reference. Address H. M. C., 25 Kendall st., Roxbury, Mass.

A YOUNG MAN would like work of any kind from 6 to 10 in the evening. Address DEMETRIUS DIMITRAKIS, 107½ Somerville av.

CHAUFFEUR would like position on gasolene car; can furnish best of references; can do first-class repairing. H. C. HUSE, P. O. Box 1,718, Boston, Mass.

CARPENTER desires work by day or week; all kinds of jobbing done neatly and promptly. Call Sunday or write GEORGE MACKENZIE, 38 Appleton st., Boston.

CHAUFFEUR desires position in private family, temperate, careful driver, competent to repair any gasoline car. K., 148 Waverly av., Newton, Mass.

CHAUFFEUR wants position, White steamer or gasoline, married, no incumbrance, go anywhere; reference. Box 51, Roxbury.

COLORED man would like work of some kind evenings after 5 p. m.; best of references. D. E. BEASLEY, 9 Greenwich st., Rox.

DRUG CLERK, JR., 7 years' exp., wants position, suburb preferred. H. E. BARBIER, 80 Hunneman st., Roxbury.

ENGINEER, third class, sober, temperate; can make repairs; has good references. J. T. MATSON, 409 Cambridge st., Allston.

FIRST CLASS COOK wants work in country hotel. Box 57, Nashua, N. H.

POSITION wanted by a strictly temperate young man as a lunch counter waiter, order cook, or would take charge nights, also act as cashier; would deposit any amount of money desired. ROBERT KARE, 577 Tremont st.

PAINTER wants whitening, whitewashing and paper hanging after 5 p. m. H. TUCKER, 267 Brookline st., Cambridge.

RELIABLE colored man wants chores, furnace tending, all kinds of house cleaning or steady janitor work; prices reasonable; Cambridge preferred. HARRISON, 38 Irving st.

REGISTERED PHARMACIST desires position. Address E. L. VAUGHAN, 20 Berkeley st., Somerville, Mass.

SITUATION wanted as waiter; can take full charge restaurant or lunch room; perfectly sober, good references. A. M. Y., 748 Tremont st., Boston.

WANTED—By a young man, position as janitor or elevator operator; several years' experience; good references. A. W. ROBINSON, 14 Bird st., Cambridge.

WANTED—By a young Greek man, light work of any kind. TONY RUMANOS, 108 Harrison av.

YOUNG MAN, experienced bookkeeper and stenographer, at present employed, desires change; has some experience as traveling salesman. F 696, Boston American.

YOUNG COLORED MAN wants position, gents' valet, janitor, porter, undertaker or doctor's office, elevator, indoor, days' work, strictly sober, best references. R. B. FRAY, 114 Camden st., Boston.

YOUNG MAN wants a position as packer or shipping clerk in any mercantile house; would appreciate a position in a woolen house; has had 2 years exp. M. E., 6 Eaton st.

YOUNG man, 24 years old, wants work; can cook and butcher; would like to become chef; hotel or cafe. CARL JOHNSON, 60 Thorndike st., Rox.

YOUNG MAN, 22, wants situation of any kind, used to horses and farming, strictly temperate and best of habits. Apply F 695, Boston American.

YOUNG MAN (19) would like position with party travelling. C. E. M., 9 Lee st., Roxbury.

HORSES AND CARRIAGES.

75 STALLS TO LET

AND AMPLE wagon space; located in South Boston, within ten minutes of South Station; long lease; low rent. Address R 518, Boston American.

10 STALLS

WITH WAGON ROOM, near South Station, ready Oct. 1st, $50.00 per month; have lease. Address G 394, Boston American.

FOR SALE—Two-horse spring caravan, first-class condition; also 2 horses. DODGE'S EXPRESS, 132 Columbia st., Cambridge.

STABLE to let, 2 stalls, close to Mattapan sq.; electric lights. Address J 668, Boston American.

FURNITURE.

HIGHEST CASH PRICES paid for all kinds of furniture and merchandise. Call at J. SWEET, 51 N. Washington st.; tel. 1862-2 Rich.

CASH PAID for furniture, carpets and household effects generally; write, call or telephone 2733 Oxford. THE CLOUGH CO., 42-44 Eliot st.

THIS WEEK ONLY—Elegant 4-room outfit, including $30 parlor set for $50, delivered free; rare bargain. P. GOODMAN, 177 Shawmut av.

BEFORE selling your furniture be sure and get our price. THE BLANCHARD FURNITURE CO., 810 Washington st.

WE PAY the highest prices for furniture, carpets, store fixtures and mdse. OLMAN & FRIDBERG, 134 Harrison av., op. St. James Church.

OLD FEATHER BEDS bought; we pay double the amount of other buyers; drop postal. AMERICAN FEATHER CO., 17 Fay st., Boston.

LEGAL AND PUBLIC NOTICES.

CITY OF BOSTON—Clerk of Committees Department, City Hall, October 8, 1907—The Committee on Ordinances will give a hearing in the Aldermanic Chamber, City Hall, on Monday, October 14, at one o'clock p. m., to all parties interested, on a proposed ordinance defining the powers of the Smoke Nuisance Division of the Health Department. Said ordinance is printed in full in the proceedings of the Board of Aldermen of July 1, 1907. By order of the Committee, JOHN F. DEVER, Clerk of Committees.

MEDICAL.

ELECTRIC vibrating treatments, chiropody and facial. MADAM RUTHERFOR, 194 Dartmouth st.

HELP WANTED—Female.

100 GIRLS WANTED
TO LEARN DRESSMAKING AND MILLINERY.
COME NOW FOR POSITIONS.

WE TEACH everything in "DRESSMAKING," including designing, cutting, and making of all kinds of waists, skirts, coats, jackets, capes and children's garments. "EVERYTHING IN MILLINERY," including straw, chiffon, felt and velvet work and frame-making, using "REGULAR MATERIALS;" "INDIVIDUAL INSTRUCTION;" "NO CLASS TEACHING;" hours from 9 a. m. to 5 p. m.; "EVENING SCHOOL," Monday, Wednesday and Friday, from 7 to 9 p. m.; "OLDEST AND MOST RELIABLE DRESSMAKING AND MILLINERY COLLEGE IN BOSTON;" call or write for circular before deciding. THE LADIES' TAILOR DRESSMAKING AND MILLINERY COLLEGE, 241 Tremont st., Boston, Mass.

CHOCOLATE DIPPERS.

NEW FACTORY, with light, dry and airy workroom; steady position with good wages and bonus. TOURAINE CONFECTIONERY CO., 251 Causeway st.

GIRLS WANTED.

GIRLS to spin ropeyarns, both experienced and those to learn; good pay; steady work. SEWALL & DAY MILL, 358 Western av., Brighton.

APPRENTICES WANTED to learn dressmaking and millinery, fall positions guaranteed; hours 9 a. m. to 5 p. m. daily; evenings, 7 to 9 p. m. Call or write MME. LITCHFIELD, 67 Berkeley st.

LADIES make money working for us, we pay cash; stamp for reply. WARREN MFG. CO., Lynn, Mass.

150 WOMEN PRESSERS wanted at once; good pay. Apply to LEWANDOS, Watertown.

SITUATIONS WANTED—Female.

A WIDOW, refined, would like a situation as housekeeper in a widower's family or charge of a lodging house in or around Boston. Call or address MRS. F. B., 665 Tremont st.

A FIRST-CLASS colored laundress wishes laundry to take home, city reference, satisfaction guaranteed, work by the day or hour. A. V. SMITH, 74 Ruggles st., Roxbury, suite 2.

A COLORED WOMAN would like day's work in or out of city, good references, and will cook and wait dinners. LUCY F. THOMPSON, 11 Wesley st., Charlestown, Mass.

A CAPABLE woman would like laundry to take home, work called for and delivered. Call or write 134 Thorndike st., E. Cambridge.

AN AMERICAN middle-aged widow would like housekeeper's position for a widower near Boston. MRS. J., 82 Fuller st., Everett.

A MIDDLE-AGED WOMAN wants a position as housekeeper in a widower's family. MRS. J. ANDERSON, Natick, Mass.

A NEAT colored girl would like work in a lady's studio or doctor's office. Address ROBINSON, 84 Camden st., suite 3, Boston, Mass.

AN EXPERIENCED young woman would like work in a bakery. Address S., 3530 Washington st., Boston, Mass.

A WOMAN would like a situation cleaning office or day work; washing to take home. C. FRANCIS, 77 Williams st., suite 3.

A YOUNG WOMAN wants work by the hour, 15 cents, in town. Y 699, Boston American.

COLORED WOMAN, good worker, wants work Monday and Tuesday, also washing to do at home. Address F. A., 129 West Brookline st., suite 3.

COLORED GIRL wants sewing and chamber work, home nights, or sewing with dressmaker; reference. M., 394 Northampton st., suite 1.

COLORED WOMAN wants day's work in city; washing taken in. E. SCOTT, 8 Bradford st., suite 1.

DAY'S WORK, housecleaning and laundry at home. MRS. L. HAYWARD, 26 Northfield st., city.

DRESSMAKER—Reliable, reference, work by day, $3. 18 Lithgow st., Dor.; tel. 1466-4.

ENLARGE YOUR BUSTS, LADIES; No matter how young or old you are, we enlarge it 4 to 10 inches; no appliances; no poison; absolutely safe; $1,000 if we can't; home treatment. Sealed particulars 4c. stamps. CONWAY SPECIFIC CO., 164 Tremont St., Boston, Mass. We guarantee it.

FIRST-CLASS stenographer with several years experience desires position with responsible firm; rapid, neat and accurate; best of references. F 618, Boston American.

FIRST-CLASS LAUNDRESS wants more regular places by day, also cleaning. W., 394 Northampton st., suite 1.

HOUSEKEEPER, widow, 35, refined, educated, seeks situation in widower's home, small hotel, road house or gentlemen's club; inducements must be first-class; to such am prepared to give A1 reference as to character, etc.; nonsensical answers disregarded; self-addressed envelope must accompany reply. GERTRUDE STEVENS (R. F. D. 54), Danbury, Ct.

HOUSEKEEPER—Has no objection to children, and as correspondent. F 626, Boston American.

LIGHT HOUSEWORK wanted by middle aged woman; would prefer second work or care of parlors; best of references; wages moderate. T 668, Boston American.

SITUATION WANTED by a capable middle-aged Protestant woman of experience as housekeeper in a widower's family; reference. F 625, Boston American.

SEAMSTRESS would like work to go out by the day; can cut and fit; terms reasonable. Address MRS. G., 3 Boyson pl., Cambridgeport.

WIDOW (35) would like position as housekeeper or nurse in sickness, or the full care of a baby, by people of means; best ref. MRS. M. DALE, Lynn Postoffice.

WANTED—A position by a refined lady of 30 as housekeeper for a widower or batchelor; a good cook and careful manager. Address HARRIET MILLER, Gen. Del., Fall River, Mass.

WOMAN wants steady day's work, washing or cleaning, by the day only. Call or write MRS. N. G. C., 385 Shawmut av.

WANTED—Work by the day or hour; refs.; 20 cents an hour. Address MRS. R., 110 W. Concord st., city.

WASHING AT HOME or to go out in a laundry as fancy ironer. ANNIE E. PATTON, 69 E. Lenox st., Roxbury.

WANTED—Days' work out of town (colored). Address MISS CARRIE DENNIS, 8 Stanhope pl., Boston, Mass.; please write.

WORK WANTED, washing or cleaning, by the day or hour. MRS. BUTLER, 3 Colony st., Rox., Mass.

WANTED laundry to take home. MRS. V. F. BLACKWELL, 559 Shawmut av.

WASHING, cleaning and ironing by the day or hour. Call at 64 Carver st.

WANTED—Dressmaking at home. J. A. WALDEN, 48 Westminster st.

YOUNG COLORED GIRL wants morning work or apartment to care for. Address B. L., 129 West Brookline st., suite 3.

BOARD AND ROOMS.

PEOPLE'S PALACE HOTEL.

COR. WASHINGTON AND BROOKLINE STS. 287 rooms, steam heated, scientific ventilation, plenty of hot and cold shower and tub baths; free use of large swimming pool; well lighted reading and writing rooms; 25c.-35c. and 50c. nightly, or $1.50 up weekly.

APPLETON ST., 52—Most desirable rooms by the day; every convenience.

APPLETON ST., 44—Excellent large, pleasant rooms, by the day, modern conveniences.

APPLETON ST., 44—Elegant rooms by the day for traveling people; quiet, perfectly kept house.

BEACHMONT—Large, well-furnished rooms, all modern improvements; finest location possible; gentlemen only. 170 Bellingham av., Beachmont.

FURNISHED room to let, furnace heat; five minutes' walk from Mattapan sq. Address J 669, Boston American.

FRONT AND BACK PARLOR, square and side room, one flight, well heated; tel. 81 Worcester st.

LARGE ROOM, 1 flight, private bath, well furnished, open plumbing, prices reasonable, tel. 18 Rutland sq.

NEATLY FURNISHED square and side rooms, heated; iron beds, quiet house. 67 E. Newton st.

OAK ST., 59—Front side room, $1.25; side and also sunny attic in a quiet house.

PARTY having pleasant home would let rooms by day or week. Phone 1510-2 Rox.

NICELY furnished rooms for lodging or light housekeeping, $1.50 up. 76 Main st., Charlestown.

SQ. FRONT ROOM, one flight, h. c. water; heat; terms reasonable. 76 East Brookline st., Boston.

TO LET—Large fur. room, h. c. water; also side room. 4 Lawrence pl., near Blossom st.

WANTED—Little girl to board, good home, school and music, in Prot. family; no other children. Address A 626, Boston American.

2 ROOMS—Light housekeeping, partly furnished, steam heat. 5 Allston pl.

15 GROTON ST.—Front square rooms; light housekeeping; running water; $1.50, $2; sides, $1, $1.25.

21 PINCKNEY ST.—Sunny, bay window, front parlor, off bath, heated; near State House.

30 DARTMOUTH ST.—Nicely fur. sq. rooms, hot and cold water.

50 APPLETON ST.—Strangers visiting Boston will find elegant rooms by the day.

61 APPLETON ST.—Warm desirable rooms, h. and c. water; let to parties visiting city. Tel. con.

91 WARREN AV.—Furnished rooms by day or week, every convenience; tel. 1291-2 Tremont.

348 SHAWMUT AV., cor. Pelham—Large furnished front square, with alcove, housekeeping; gas, water.

298 SHAWMUT AV., cor. Waltham—Furnished front side room, with closet, $1.25; also attic, 75c.

710A TREMONT—Front parlor, bay window, alcove; steam, continuous hot water, $4; side, $1.75.

HOUSES AND APARTMENTS.

AT 214 MALDEN ST., Revere—Choice 6-room apartments, improvements, rent $18 and $20; 5-room apartment at West End, Boston, $19. Apply 25 Pemberton sq., room 1,117.

AN APARTMENT of 6 rooms and bath, all conveniences, in nice locality; convenient to everything. Apply Ashland pl., Melrose Highlands.

WINTHROP—Six-room suite, 1st floor, near beach and railroad, modern, $26 year around to small family. O 608, Boston American.

THE BALLROOM.

DANCING TO-NIGHT—Prof. Thompson's academy, 573 Mass. av., Cambridge; 25c.; enlarged orchestra.

BAY STATE, the leading school of Boston, 1031 Washington st.—Mon., Thur., Fri. classes; Wed., Sat. socials; circulars; tel. 728-2 Tre.

Barter and Exchange

ONE CENT A WORD.

COPPER ROCKER STAND and 3 bbl. stands, bankrupt stock of steamfitter's kits, dies and wrenches up to 4-in., vices and augers are some of the recent additions to our stock. ALBEE'S, 53 Hanover st.

McKAY STITCHERS, paint grinder, coffee mills and motors. ALBEE'S, 53 Hanover st.

ALBEE offers to sell or exchange the goods advertised below. Two stores: Family stoves and ranges, 99 Blackstone st. Furnaces, hotel ranges, safes, store, office and restaurant fixtures, 53 Hanover st.

ASSEMBLY CHAIRS, bent wood dining chairs, Derby hotel chairs and tables. ALBEE'S, 53 Hanover st.

DESKS and office chairs, large variety roll top, flat top, cashiers' and standing desks; also bank counters. ALBEE'S, 53 Hanover st.

OAK AND CHERRY mantels, mahogany glove case, shoe store settees. ALBEE'S, 53 Hanover.

FAMILY RANGES, with or without water fronts, also tanks; 67 Magee Grands, Mystics, Standards and others; 33 Glenwoods, 25 Hubs, 14 Crawfords, 114 assorted, s.-h., at bargains. ALBEE'S, 99 Blackstone and 53 Hanover.

LOT PLATE wall mirrors, about 4'x7'. ALBEE'S, 53 Hanover.

STEEL RANGES, the finest made; to introduce we are offering special prices; guaranteed. ALBEE'S, 99 Blackstone.

ENTIRELY NEW silent salesmen, $5.50 per foot, just for a leader. ALBEE'S, 53 Hanover st.

STEAM PIPE, steam and hot water boilers, Thayer, Walker, Tip Top and others. ALBEE'S, 99 Blackstone and 53 Hanover.

LARGEST STOCK of hotel ranges in N. E.; Glenwoods, $60 and $85; Magees, $30 to $50; Walkers, $50 to $65; many others at prices to suit. ALBEE'S, 53 Hanover and 99 Blackstone.

COPPER BATH BOILERS, light and heavy; copper stew pans, confec. kettles, cop. jacket kettle. ALBEE'S, 99 Blackstone and 53 Hanover.

TEA and coffee urns, a few steam tables, lot of restaurant crockery. ALBEE'S, 53 Hanover.

LUNCH COUNTERS, largest stock in Boston; also lunch stools and dining chairs. ALBEE, 53 Hanover.

PASTRY OVENS, all sizes, $15 to $45; Middleby, Du Parquet and other bakers' ovens, $75 to $100. ALBEE'S, 53 Hanover.

A DOZEN cash registers; about the same as new, $15 and $20. ALBEE'S, 53 Hanover.

SEVERAL WALL CASES, 4 to 14 ft., book cases, wardrobes, etc. ALBEE'S, 53 Hanover.

LARGE VARIETY of heating stoves at low prices. ALBEE'S, 99 Blackstone.

DRUG STORE fixtures, counters and drawers, at a bargain. ALBEE'S, 53 Hanover.

IRON STEAM jacket kettles, 20 to 60 gallons. ALBEE'S, 53 Hanover st.

8 HIGH REVOLVING book cases, from an insurance office. ALBEE'S, 53 Hanover st.

NO BETTER PLACE to buy or sell store and office fixtures, stoves, ranges, furnaces, radiators, water heaters, etc., than ALBEE'S. Two stores: 99 Blackstone and 53 Hanover sts.

NEW OAK STOVES for parlor, dining room or chamber, $5.50 and $6.50. ALBEE'S, 99 Blackstone st.

WHILE new ranges are the highest in 20 years, second-hand ones are about the lowest and in almost unlimited supply at ALBEE'S, 99 Blackstone.

OPEN GRATE STOVES and Franklins, s.-h., for wood or coal. ALBEE'S, 53 Hanover and 99 Blackstone.

LARGE STORE STOVES, Vendomes, Walkers, Hubs, etc. ALBEE'S, 99 Blackstone.

READY-MADE COUNTERS, endless variety; ready-made showcases, large stock, new and s.-h. ALBEE'S, 53 Hanover.

TONS of steam and hot water radiators, 12, 15 and 18c. ft. ALBEE'S, 53 Hanover.

12 BROILERS, 12 to 30-inch, hard coal and charcoal. ALBEE'S, 99 Blackstone and 53 Hanover.

SEVERAL SMALL SAFES for sale. ALBEE'S, 53 Hanover.

FURNACES—Second-hand Magees, Walkers, S. & A. and others, 20 to 28-inch pots; also pipe and registers. ALBEE'S, 99 Blackstone and 53 Hanover.

WE SELL our new and second-hand ranges on 2 weeks' trial, money back if not satisfactory. ALBEE'S, 99 Blackstone.

RAILWAY STOVES, globe stoves and cylinders, for business purposes, s.-h. ALBEE'S, 53 Hanover and 99 Blackstone.

GROCERS, MARKETS, RESTAURANTS, HOTELS, FLORISTS, family refrigerators, factory headquarters largest in Boston for 2d-hand and new fixtures, meat blocks, cutting tables, lunch counters, stools, chairs, tables, computing scales, showcases, stoves and gas ranges; everything to fit up your store; 2d-hand dealers buy of us and sell to you; buy here at our big factory and save agents' profits; 24 years established. WHITMAN CO., 10 and 12 Dorrance st., Sullivan sq. Tel 241-1 Charlestown.

OUR RUSH HOURS are 12 to 2; come earlier or later if possible, but come anyway. ALBEE'S untold thousands of bargains in furnaces, hotel ranges and store fixtures, 53 Hanover st.; family ranges 99 Blackstone st. Bargain list, this column, every Saturday.

PAIR YOUNG EAGLES, handsomely mounted; what have you? Music box, bells and drum attachments, cost new $200, exchange or sell for $20; Rexall Remedies, exchange or for sale; gentleman's library, best of books, exchange or sell. F 615, Boston American.

WILL EXCHANGE for equal value a new Standard Encyclopedia, half leather, in twelve volumes, practically new; some books never opened; cost $98; will consider cash offer. D 588, Boston American.

REMINGTON No. 2 typewriter, typewriter desk, duplicator, two-drawer vertical letter file, check protector, separately for best exchange or cheap for cash, instalment if necessary. W., Box 3,503, Boston.

$10,000 TO SPEND for books; sell your library or any part thereof; also coins and stamps wanted in any number. WILLIAMS BOOK STORE, 533 Main st., Worcester, Mass.

WIRE SPECIALTIES—Display stands, postal racks, bottle stands, book hangers, anything in wire; send postal; will exchange for cash. LEONARD, 8 Coleman st., Dorchester.

WILL EXCHANGE new automobile body and frame, finely upholstered, cost $165, for engine lathe or stationary gas engine of 4 or 5 h. p. E 606, Boston American.

WILL EXCHANGE with part cash or sell cheap my $300 mahogany upright piano. 43 Granville av., Malden.

WILL BUY or exchange a clarinet; must be cheap; pawnbrokers write. F. REYNOLDS, Southwest Harbor, Me.

MIMEOGRAPH, black walnut druggist's prescription desk, slot machine, sell or exchange. OWEN SOPER, Orland, Me.

COLT'S REVOLVER, Smith & Wesson revolver, swords, pair large Japanese daggers, fancy scabbards, sell or exchange. Box 29, Orland, Me.

WILL EXCHANGE Boston terriers, 8 months old, for piano, shotgun, custom clothes; what have you? L 622, Boston American.

ORIENT TANDEM motor cycle, sell cheap or exchange for motor boat, foot power lathe or power lathe. 17 Haverhill st., Boston.

EXCHANGE or sell Pope Hartford automobile, one cylinder. A. J. WHEELER, 16 Lowell ct., West Lynn.

WANTED—Gasolene launch in trade for Olds Tourabout in fine condition; what have you? N 625, Boston American.

NEW street and orchestra drums to exchange for merchandise or cash. GEORGE B. STONE & SON, 47 Hanover st.

OIL STOVE, 2-burner and oven in fine condition, will exchange or sell. A 44, Boston American.

INSTALL HEATING PLANT of any kind for second hand automobile. HEATING ENGINEER, 8 Friend st., Boston, Mass.

OLD-FASHIONED tall clock, old flintlock gun, exchange for cash. Box 29, Orland, Me.

DIAMOND RING, genuine article, value $100, will sell or exchange. E 607, Boston American.

WILL EXCHANGE my electric runabout for diamond ring. 364 Columbus av.; tel. 1361-4 Tremont.

LOST AND FOUND.

LOST—Plain circular pin of twelve large diamonds, platinum setting; lost in Hotel Victoria or between Hotel Victoria and corner of Exeter st. and Huntington av., between 1.30 and 2.30 p. m., Friday, October 11. Reward of $100 if returned to MR. S. D. WARREN, 161 Devonshire st., Boston.

LOST—Who has seen this dog? $10.00 reward for information of black and white Spaniel dog lost in Wollaston Aug. 31. White stripe in face, nose and mouth, breast and paws white, eyes and ears, back of head and part of body black; tail turn of back; name Donnie. MISS LAWTON, 20 Chardon st., Boston.

LOST—Between Fields Corner and Savin Hill, lady's gold watch and fob chain; A. Stowell & Co. make; monogram M. M. L. Finder please return to 1183 Dorchester av., Dor., and receive reward.

LOST—Between Kingsbury and Circuit sts., Roxbury, amethyst rosary beads. Return to 12 Mayfair st., Roxbury; reward.

LOST—Between Huntington av., near Massachusetts av., lady's pocketbook, reward. F 627, Boston American.

CLOTHING.

RADICAL REDUCTIONS to make room—Men's slightly worn clothing, made by leading tailors; students' clothes, suits from $3 up; Spring overcoats from $1.75 up; coats from $1 up; pants from 75c. up. MARKS & CHESTER, 26 Dudley st., Rox., near Dudley st. terminal. Tel. 1909-2 Rox.

SLIGHTLY USED Fall and Winter dresses, cloaks, furs, $2 up; evening and stage dresses for sale or to let, $3 up. DE GROOT, 196 Pleasant st.

REAL ESTATE

Set solid, 12½c. per line displayed, 20c. per line.

BONAIR
HOUSE LOTS $19.
5-CENT FARE TO BOSTON.
$2 DOWN, 50 CENTS WEEKLY.

NO INTEREST, no notes, no mortgages, warranty deeds, 10 per cent. for cash; Bonair is at Cliftondale sq., Saugus, on Western av., with water, gas, fire protection, schools, stores, churches, all improvements and on a 5-cent fare to Boston, Lynn and several large cities, where hundreds of factories are now in operation, and it is the highest and healthiest spot in all Greater Boston; free excursions leave office at 12 o'clock every day and Sunday; be at the office any day and visit Bonair at our expense; if you can't come today, come Sunday; take Saugus Center-Cliftondale cars from Scollay sq. and get off at Western av., first stop this side Cliftondale sq.; agents on the land every afternoon and all day Sunday. FRANK W. COUGHLIN, 553 Old South bldg., Boston.

CITY POINT BARGAIN

$1,800—$500 CASH—Will make you owner of best 12-room, 3-story, 3-family house ever offered for even $1,600 more; come and see us if you want a snap. Rent $325 per year; in absolutely first-class condition inside and out; must be sold at once, hence this offer. G. H. SPEAR, 323 Broadway, South Boston; with F. B. Corbett & Sons.

HENS—$1,400—HENS.

20 THOROUGHBRED hens to be given to the purchaser of my home-like cottage, No. 14 Cottage av., Somerville; this purchase this week; I have put the house in excellent condition outside and in, and my reason for selling at such a slaughter is due to the fact that I am hard up; price $1,400, $300 down; I will be on the premises Wednesday, Thursday, Friday and Saturday, between the hours of 2 and 4.

4 COWS, horse, 350 poultry, 16 tons hay, farm, road and market wagons, doub. and sing. harnesses, farm machinery and farm implements complete on slick 40-acre one-man farm, striking distance of Worcester, everything taken at door, 7 acres hard wood, bal. feeds 8 cows and team, well water in house and barn, 200 thrifty fruit trees, strawberries and berries, sound buildings, 7-room cottage, stable 40x40 with cellar, 2 large henneries, sunny healthful location, good roads, near station, good neighbors. R. F. D., etc., only $3600, part cash. JOSIAH F. PRESCOTT, 209 Washington st.

For Sale in Dorchester.

BEAUTIFUL house and good stable and automobile room; over 12,000 feet of cultivated land; shrubs, flowers, etc.; Washington st., near Melville av., terms to suit purchaser. Address R 585, Boston American.

A GILT EDGE INVESTMENT.

WEST BROADWAY, near E st.; stores, offices and dwelling extending through to Silver st.; present income $2,136 per yr.; property in splendid repair and occupied by high grade tenants; will sell on reasonable terms and at bargain price. CORBETT & SONS, 323 Broadway, So. Boston.

$1,600—SMALL FARM, stock and tools; a bargain; in first-class location, 15 acres of extra good land, 11 in grass and tillage, cuts 10 tons hay, 4 acres hardwood, lot of fruit; well-built house, 8 rooms, in fine repair; good barn; all personal included, 4 cows, 1 horse, lot of poultry, farming tools and implements; price $1,800; see photograph; our catalogue free. BRECK'S REAL ESTATE AGENCY, 51 and 52 North Market st.

SINGLE HOUSE—Near steam and electric cars; excellent neighbors; 8 rooms, bath, large lot of land; price $3,300; $300 cash. RUSH & CO., 1,752 Dorchester av., Dorchester.

PRACTICALLY NEW 3-apartment house, 18 rooms, ample closet room; finished throughout with best materials, improvements; right up to the hour; desirable location; price $6,900. RUSH & CO.

FOR SALE—2-family house, 13 rooms, all mod. imp., hardwood floors, reception halls, two baths, extra toilet room, fine location; price only $5,300, perhaps less. W. L. SNOW, Davis sq., West Somerville, Mass.

FOR SALE. SOUTH WEYMOUTH.

A SIX-ROOM HOUSE, with two acres fruit; poultry house and stable; 2 minutes to electrics, near schools, stores, etc.; all in good repair; price $1,700; a cottage house of 7 rooms and stable connected, near steam r. r., ¾ acre of land (more can be had if desired), furniture if wanted, sold to close an estate, price $1,800; an old-fashioned house of 8 rooms, all been repaired inside and out, new stable and poultry houses (2), 2 acres of land, 10 minutes from depot, near schools and store, $1,800; a small house of 5 rooms, 5,000 feet of land; in good repair; 5 minutes to station; price $700. If you are looking for a house from $700 to $15,000 apply to A. E. VINING, 75 Columbian st., South Weymouth.

Pays 40%—3 Family—Dor.

18 ROOMS, 3-fam. house, open plumb., hard floors, 3 fine gas and coal ranges, front and back piazzas; rent for $1,660, best built bargains in Dorchester to-day. HENRY W. SAVAGE, 7 Pemberton sq.

60 ACRES, $1,600.

60 ACRES, 10 of which are chestnut of 20 years' growth, 7-room house, barn 28x30, 150 fruit trees, grapes and currants, some farming tools included, at $1,600, terms easy. Shown by E. S. MESSINGER, Franklin, Mass.; HENRY W. SAVAGE, 7 Pemberton sq., Boston.

COSY COTTAGE HOUSE of 6 finished rooms, bath, furnace, set range; fine accepted street in Medford; large lot of land, shade trees, etc.; $2,300, $300 down. NICKERSON & BROWN, 1008 Tremont Bldg.

LITTLE HOMESTEAD, well located in Everett; good yard, shrubbery, near everything; $1,750, $250 down. NICKERSON & BROWN, 1008 Tremont Bldg.

HOME AND INVESTMENT—2-family double house in Dorchester, 8 rooms each side, all modern improvements; rented $480, assessed $5,600; for quick sale $4,600, $600 down. NICKERSON & BROWN, 1008 Tremont Bldg.

1-ACRE FARMS $100

HALF ACRE $50, camp lots $10, $2 down $1 week, at Glen Echo Lake, No. Stoughton, 14 miles out; all high land, lots all staked and numbered; over $32,000 worth sold to a fine class of people; 28 cottages built; free excursion Sunday at 12. BARTLETT, 89 Court st.

WINTHROP, $3,500.

HOUSE, BARN, 12,787 FT. LAND, 10-room house, with 3 lots land, together with large stable which could be made into house at small expense; mortgage $1,500 at 5 per cent.; will be sold at some price before Dec. 1 to settle estate. EDWARD T. HARRINGTON CO., 293 Washington st., Boston.

BUILDING LOT in Worcester, near park; will sell or trade for equity in Boston property. MUTUAL REAL ESTATE CO., 584 Columbia rd., Upham's Cor., Dorchester, Mass.

2 FAMILY HOUSE, Shawmut av.; rented for $30, assessed for $5,400, mortgage of $3,500; will sell for what land is assessed for, $4,400; quick sale. MUTUAL REAL ESTATE CO.

DORCHESTER HOME, $3000.

7-ROOM cottage near cars, corner lot, bath, gas, etc., near Franklin Field. HUBBARD, Old South Building, 294 Washington st.

COUNTRY STORE—Stock inventories $800; store 24x40, with ell; 2 storerooms, sheds, hay scales, etc.; 30 acres good land; doing a large, profitable business; price $2,500. E. G. BRADSHAW CO., 101 Tremont st., Boston.

FOR SALE—Everett, cottage house, 7 rooms, all modern improvements, first-class repair, 3 lots, 12,500 ft. land, apples, pears, plums, grapes and cherries, all in good bearing condition; delightful location, good view, cannot be shut off, good neighborhood; price $4,200. Address F 610, Boston American.

FOR SALE—New single house, 8 rooms, modern improvements, good location. Apply to owner, J. L. WETMORE, 46 Fairview st., Roslindale, Mass.

BUSINESS CHANCES

Set solid, 12½c. per line displayed, 20c. per line.

SLAUGHTER HOUSE.

20 MILES OUT, railroad siding; modern up-to-date plant, capacity for 5 or 6 cattle at a time, refrigerator holds 3 car loads dressed beef, room for killing sheep, dressing table, yard for 7 or 8 cars cattle, separate yard for pigs; driven well 120 ft. deep, with engine to pump and heat water; stable in main building; butchers claim this is best equipped plant outside of abattoir and is copy of No. 6; fitted with electric lights, killing may be done at night as well as day; permission granted by town; valuable not only as rendering establishment, but for any kind of manufacturing that requires substantial structure; offer wanted. EDWARD T. HARRINGTON CO., 293 Washington st., Boston.

SEA GRILL—Unusual bargain, price less than cost of fittings, business $1,000 monthly, only place of kind on street; death of partner causes sale. DEERING CO., 101 Tremont st., Boston.

CIGAR STORE—$500; best location, low rent, steam heat, 5 rooms connected, business good, a money maker. DEERING CO., 101 Tremont st.

HOTEL 24 rooms, 40 miles out; elegant furnishings; mill town; particulars here. COLLINS, 122 Shawmut av.

$375—OLD corner grocery, 3 rooms, thickly populated district; owner leaving country. COLLINS, 122 Shawmut av., Boston.

TEMPLE ST.—Large house, 20 rooms, rent $50; price $1,200; terms. HAYDEN.

PINCKNEY ST.—Small house, 10 rooms, rent $50; owner poor health; sell for $350 cash. HAYDEN, 6 Beacon st., Boston.

$200, LITTLE GEM—Grocery, variety, candy store, opposite school; 2 nicely furnished rooms go with it. BISHOP, 279 Washington st.

$500, LUNCH ROOM—Tremont st., $250 down, cost $1,400; great bargain. BISHOP.

I have for sale best bargains, finest paying grocery, variety, cigar, paper stores, lunch rooms etc.; Boston and suburbs, 1 to 5 rooms con., $150 to $2,000; see me before buying. PHINNEY, 2185 Washington st., Boston.

ENORMOUS PROFITS—Manufacture "Golden Rice Crisp," a new confection; everybody buys; ½c. worth rice makes 10c. package; complete directions $1.00. REDMAN & COMPANY, 3 Exchange st., Pawtucket, R. I.

CORNER BUSINESS PROPERTY.

2 HOUSES and carpenter shop; large store in corner house; all rented to A1 tenants for over $800 per yr.; good business stand and a choice investment; price $6,500; $1,000 or more cash. CORBETT'S, 323 Broadway, South Boston.

AUCTIONEER.

30 YEARS' experience in Boston and other big cities, can handle all kinds of sales, solicits your business, by the day or commissions. Address AUCTIONEER, 2619 Washington st., Boston.

FOR SALE—A half interest in a patent of merit; $1,000 required. Call on MAHONEY.

LODGING HOUSE on Warren av.; low rent, big income; look this up. MAHONEY, 6 Beacon.

LUNCH ROOM on Causeway st., seats 32; $400 weekly business; investigate. MAHONEY, Boston.

$600 BUYS interest in fine paying lunch room; owner has 3 places, desires manager for one, good salary and share of profits, experience unnecessary. ROGERS, 724 Washington st.

$300—BARGAIN, restaurant and lunch, always busy, look this up. ROGERS, 724 Washington st.

$1,500—QUICK lunch and car station, Back Bay; this is a great money maker. R. L. CASEY, 28 School st.

$10,000—½ INT. IN STABLE, 150 boarders at $30 month; best stable in Boston. R. L. CASEY, 28 School st., Boston.

BEST LIVERY BUSINESS in Nashua; money maker; price $8,000. J. A. CONLON, Nashua, N. H. Telephone.

TWO LODGING HOUSES in Nashua, $450 and $500; furnace heat. J. A. CONLON, Nashua, N. H.

BEACON HILL—16-room house, all rented; $600, if sold this week. HASTINGS.

LUNCH and bakery, close to car station; price, $400. HASTINGS, Tremont Temple, Boston.

LUNCH ROOM FOR SALE—One of the best locations in Boston; run by one party for six years at good profit; investigate this. ZIMGIEBEL & LANNON, 2,371 Washington st.

FOR SALE or exchange—Valuable patent for farm or other property; give full description. G. P. ALEXANDER, Saxtons River, Vt.

YOUR CHOICE FREE

A Handsome China Mayonnaise Bowl and Tray, $5.00 Worth of Trading Stamps, or A Coupon to Apply to Special Premium List

To each person bringing one or more Want or other Classified Ads. of three lines or more (except Situations or Barter and Exchange) to 80 Summer St. or 264 Washington St. with cash, for the

SUNDAY AMERICAN, Oct. 13

We have opened a down-town office for the convenience of our patrons, where we will be pleased to receive your ads. and deliver premiums. It is at

264 WASHINGTON STREET, in the Journal Building

EDITORIAL PAGE OF THE **BOSTON AMERICAN** BOSTON, OCTOBER 12, 1907

THE BOSTON AMERICAN

80 AND 82 SUMMER ST., BOSTON, OCTOBER 12, 1907

The Man Who Cries "Yellow Journalism"

Look to His Motives. He Has Something to Hide

One of the editors of this newspaper has in his desk several hundred recent clippings from newspapers printed in various parts of the State of Massachusetts, praising Eben S. Draper of Hopedale. These clippings present a singular unanimity of headlines and of subject matter. They are arranged in sets. One set is headed like this:

HOPEDALE'S INFLUENCE.

Public Spirit of Lieutenant-Governor Draper.

Another headline, which is identical in language in several dozen newspapers, reads as follows:

AN UP-TO-DATE TOWN.

Hopedale Noted for Its Magnificent Public Buildings and Public Parks.

A Real Democracy Where Employer and Employe Co-operate in Everything. That's for the Public Good.

The most popular of these headlines is this one:

RESENT ATTACKS.

Milford and Hopedale Object to Yellow Journalism.

Democratic Newspaper Calls to Mind Story of Ananias.

There are still other headlines, such as these:

ALWAYS TO THE FORE.

Hopedale Conspicuous in the Political as Well as the Business World.

General William F. Draper Elected to Congress While Lieutenant-Governor Draper Managed the Memorable Campaign of 1892.

Also:

HOPEDALE'S ACTIVE WORKERS.

The Drapers Have Figured Prominently on All Great Public Questions.

After Several Defeats, Republican Party Reorganized Under Leadership of Lieutenant-Governor Draper.

And this one:

THEIR ONE PURPOSE.

Aim of the Drapers to Master Practical Side of Every Undertaking.

Lieutenant-Governor Draper a Man With a Practical Training for a Successful Business Career.

These headlines appeared almost simultaneously in dozens of newspapers. The matter under each of the respective headlines was identical in the various newspapers. In a few scattered cases the matter as printed in these newspapers was marked in small type at the end—*Adv.* In most cases, however, they were printed without any advertising marks whatever.

No person of intelligence believes that these articles were printed simultaneously in all parts of the State because the editors of the various newspapers, actuated by a common impulse, decided that this was the right kind of editorial or news matter to print in their papers.

An examination of the clippings in possession of the AMERICAN leaves no doubt of the fact that these supposed expressions of opinion by newspapers throughout the State were **PAID FOR BY EBEN S. DRAPER.**

The great mass of these clippings which has come into the AMERICAN office shows that Mr. Draper has spent hundreds and thousands of dollars for the purpose of influencing the opinion of the public as to the town of Hopedale, of which he is the principal owner.

In most of these editorial and "news" articles, paid for with Mr. Draper's money, the BOSTON AMERICAN and the Hearst newspapers are attacked and are accused of "yellow journalism."

We are proud of this charge coming from Mr. Draper through the medium of a PURCHASED PRESS. Every attack on the ground of "yellow journalism" from such a source is a tribute to the character of the AMERICAN. We want no better praise.

If the journalism of the AMERICAN, which has told the truth about Mr. Draper's war on trades unions, is to be classified as "yellow," what color shall be ascribed to the journalism that sells its political opinions to any man who has the money to buy them, and that palms off such stuff upon its readers as the honest product of its own office?

Mr. Draper is in poor company when he cries "yellow journalism." The criminal, the crook, or the grafter, exposed by a newspaper and brought to justice, invariably makes the same cry.

The plain fact about Mr. Draper is that he OWNS a town in which no man who belongs to a LABOR UNION is permitted to live.

American citizens are deprived there of the right to exercise their own will in such matters. Mr. Draper can't deny it; IT'S SO.

Other crimes may be condoned in Hopedale, but not the crime of suggesting to fellow workmen the advantage of organizing for the common good. THAT crime—if discovered, which it usually is—means BANISHMENT. It means that the man who commits it is DEPRIVED OF HIS MEANS OF LIVELIHOOD.

There is no trial, no public hearing. The offender simply loses his job and must look elsewhere for work by which to earn money to support himself and his wife and children.

Draper's rule is as absolute in Hopedale as the Czar's in Russia.

There are men in this State who APPROVE of these conditions. Such men will vote for Eben S. Draper for Lieutenant-Governor.

There are others who believe that such conditions are UN-American and that the man who is responsible for them should not be elected to a place from which in another year he may be elevated to the position of Governor of Massachusetts.

SUCH men will vote to DEFEAT Eben S. Draper, and they won't be diverted from their purpose by any bought-and-paid-for clamor against "yellow journalism."

ON GUARD AGAINST A HUNGRY PACK

Can Hisgen Be Elected?

Editor BOSTON AMERICAN:

I congratulate you on Mr. Newberry's excellent cartoon in yesterday's AMERICAN. I have never voted. I shall vote this year for the first time. I had intended voting the Democratic ticket, but the rank, riotous tactics of the present campaign do not appeal to me. The spectacle of a man prize-fighting his way into the highest office of the State is even more disgusting than the slick, cut-and-dried methods of the Republican party.

I shall vote for Hisgen and his ticket, but he will never be elected. No honest candidate can win, for the simple reason that if the present administration were defeated and replaced by a just one the 10,000 professional politicians, the jackals of the Republican party and the Trusts, would be compelled to earn an honest living, instead of padding the payrolls of wire-pulling corporations. And honest bread-winning is distasteful and degrading to men who have lived by what political influence they could wield.

Guild will be elected. Lodge says so, and his power is supreme—now. But the Independence League is growing, and when the honest but misled voters get the cobwebs rubbed out of their eyes it will govern the city, the State and the nation.

Boston. WALTER W. WRIGHT.

[Our correspondent may be mistaken in saying Hisgen will not win. Stranger things have happened. The election of Moran as District Attorney two years ago was as surprising as the election of Hisgen would be this Fall. If every man who feels as Mr. Wright does will vote as Mr. Wright intends to vote Mr. Hisgen will be elected.]—Ed. BOSTON AMERICAN.

Prosperity

By Wex Jones

"I've seen better days"—the stranger began,
And the prosperous guy edged away—
"Five-thirty—I promised to meet a man,
And I'll miss him sure if I stay."
"I've seen better days"—as he stood by the bar,
Said the shabby-dressed stranger then;
Said the prosperous guy, "It's coming, my car,
And I'm blowed if I miss it again."
"What's up?" asked the stranger, looking about,
"I guess that fat guy isn't sober—
But, as I was saying before he went out,
I've seen better days for October."

THE BIRD ON NELLIE'S HAT

BY T. E. POWERS

Copyright, 1907, by American-Journal-Examiner

Ella Wheeler Wilcox

Patience in Adversity

By Ella Wheeler Wilcox

Copyright, 1907, by American-Journal-Examiner

THE world is well lost when the world is wrong.
No matter how men decide you;
For if you are patient, and firm and strong,
You will find in time (though the time be long)
That the world wheels 'round beside you.

If you dare to sail first o'er a new thought track,
For a while it will scourge and score you;
Then coming abreast with skilful tack,
It will clasp your hand and slap your back,
And vow it was there before you.

The world means well, though it wander and stray
From the straight, short cut to duty;
So go ahead in that path, I say;
For after a while it will come your way,
Bringing its pleasures and beauty.

The Babies' Hotel

By Winifred Black

AND now there's a hotel for babies only.

It's in London, where the accents come from.

It's very smart and very exclusive and very expensive. You can't get your baby into it unless you belong to the upper six or seven, and you mustn't even think of sending your little boy or girl there if you aren't willing to pay a large and enthusiastic amount of money for the privilege.

Well, there are some advantages in being poor, sometimes, aren't there?

The hotel is a magnificent affair, furnished in the very latest hygienic fashion; the nurses are all trained nurses and the playthings are all made of ivory and silver and other hygienic compositions.

The babies are fed by the clock, put to sleep by the clock, amused by the clock—I wonder if they are loved by the clock, too?

The hotel is full all the time, they say, and there is a large waiting list of babies whose parents want to leave them there while they go abroad to live in India or Africa or some other place where babies are not particularly welcome.

And What Next!

DEAR me, who would have thought England, slow, old, conservative England, would get so far ahead of us? We haven't a thing like the Babies' Hotel in our country, not a thing.

We have to pretend to like our own babies here, and go through the nuisance of trying to make people believe that we would be so miserable if we were separated for long from the funny little round-faced gurgling things that we couldn't live at all.

A mother is just about as happy away from her baby as a sweetheart is when he puts the sea between him and the girl he loves.

Suppose we open a hotel for sweethearts, nobody eligible but girls who are shining success of a plan?

A babies' hotel—dear heart, when will we open a mothers' hotel or a fathers' refuge?

Is it possible that there are human beings in this world who are so artificial and so absolutely twisted out of all decent feeling that the simple, natural ties of life have no hold whatever upon them?

The babies' hotel—what sort of women do you raise in England? Oh, London, centre of the world's civilization, that such a monstrous institution can grow and flourish there!

I'd like to go down into the slums of any American city and ask the women there to give me their babies to send to a babies' hotel. It would be rather interesting to hear the answers I would get—but I would take good care to have as escort a stalwart policeman with me when I dared suggest such an idea.

I'm afraid I would need protection.

How About Mothers?

A BABIES' hotel—why, what are the mothers of these babies made of? Little bits of thread and tinsel and kindling wood and wire, or human flesh and blood?

What do they do, these women who send their babies to the babies' hotel to get rid of them, when they wake up in the gray dawn, just as the first rosy gleam of day looks into the window, and finds them lying with their arms—empty?

How do they pass the hours they see in the streets? I should think every little face that nods to them from even the humblest baby carriage would bring a sudden tightening of the heart that would almost amount to suffocation.

The babies' hotel! Poor little, lonely, neglected, unwanted creatures! I'd rather be the baby of the poorest washwoman in Boston and have a soap box for a cradle, an old flannel blanket for my best dress and the fire escape for my piazza, than to be one of those poor little creatures who lives at the babies' hotel for a hundred dollars a week, wouldn't you?

The concessions of the weak are the concessions of fear.
EDMUND BURKE.